

**Denbighshire
Rare Plant Register
Cofrestr Planhigion Prin
Sir Ddinbych**

Delyth Williams

Third Edition / Y Trydydd Fersiwn 2021



Gagea lutea Yellow Star-of-Bethlehem Seren-Fethlehem felen

Denbighshire VC50 Rare Plant Register
Cofrestr Planhigion Prin Sir Ddinbych VC50
Third version 2021/Y Trydydd Fersiwn 2021

Contents/Cynwys	1
Introduction	3
Cyflwyniad	6
Map 1	9
Map 2	10
Table 1 – Reason for inclusion in the Register/ rheswm am y cynhwysiant yn y Gofrestr.....	11
Table 2 – Locally Rare/Prin yn Lleol.....	13
Table 3 – Locally Scarce/Anaml yn Lleol.....	17
Table 4 – Locally Near Scarce/Bron yn Brin yn Lleol.....	21
Table 5 – Table 1 taxa not in the Register/Tacsonau Tabl 1 heb eu fod yn y Gofrestr.....	25
Table 6 – Taxa not recorded since 1999/Tacsonau heb eu cofnodi ers 1999.....	26
Table 7 – Protected sites/Safleoedd Dan Warchodaeth.....	27
Table 8 – Gazeteer/Mynegai Daearyddol.....	28
Table 9 – Gazeteer/ Mynegai Daearyddol.....	32
Table 10 – Recorders/Cofnodwyr	36
The Register/ Y Gofrestr	37

Acknowledgements

My thanks go to John Crellin VCR Brecknock VC42 for all his help in formatting the original spreadsheet.

I should like to acknowledge with gratitude a financial contribution towards the printing costs from a BSBI member who wishes to remain anonymous.

Thanks also go to COFNOD Local Records Centre for their support and permission to use some of their records for use in this Register.

I should also like to thank all those many recorders who so kindly send me so many records and whose contribution is so very much appreciated and valued.

Cover image: *Gagea lutea*, Graianrhyd SJ25 © Polly Spencer-Vellacott 2012



This work is licensed under the Creative Commons Attribution 4.0 International License.

Introduction

This is the third version of a Rare Plant Register for Denbighshire VC50. It shows records taken from 2000 to 2020 and up until June 2021.

It is not of course, and never will be, complete and despite our many thousands of records and reasonably good coverage of the vice-county it remains but a snapshot in time. The map following shows the number of taxa recorded in each tetrad (2 km square) between 2000 and June 2020. (A. Amphlett, BSBI 2020) Very few tetrads were not visited at all, the vast majority at least twice. Low taxon numbers relate to habitat, generally upland and moorland areas rather than low recorder effort. Decent coverage means a better chance of establishing the rarer and scarcer plants. It also means the 'near scarce' can be elicited (see Table 4) – taxa whose distribution might benefit from monitoring. Some of these have a national rarity status (see Table 5)

Data derive from the Botanical Society of Britain and Ireland (BSBI)'s main distribution database and COFNOD LRC.

All versions follow on from my predecessor Jean A. Green's book '*The Flowering Plants and Ferns of Denbighshire*' (2006, Countryside Council for Wales). This is a plant list and was the first to be published for Denbighshire VC50. At the time of writing there has been no flora published for Denbighshire.

The Register includes native and archaeophyte taxa which have international or national rarity status, irrespective of their rarity in Denbighshire, as well as plants that are locally rare, scarce or near scarce (**LR**, **LS**, **LNS**). Archaeophytes are plants known or suspected to have been introduced before Medieval times.

The critical taxa *Hieracium*, *Rubus* and *Taraxacum* are undoubtedly under-recorded but included nevertheless and with particular thanks to their expert recorders and determiners. Native hybrids are included out of interest.

Criteria for inclusion and the format follow 'County Rare Plant Register Guidelines' BSBI (2017)

Summary tables show:

Table 1: First reason for inclusion in the Register

1. International
2. GB Red List (Cheffings and Farrell, 2005)
3. Welsh Red List (Dines, 2008)
4. Section 42 (NERC Act, 2006): Welsh Priority species
5. GB Rare (found in 1 – 15 10km squares in Britain) and GB Scarce (16 – 100 km squares in Britain)
6. Rare or Threatened Arable plants or on Plantlife's list of Important Arable Pant Areas (IAPA)

Table 2: Locally Rare **LR** (found in 1 – 3 1km square sites)

Table 3: Locally Scarce **LS** (found in 4 – 10 1km square sites)

Table 4: Locally Near Scarce **LNS** (found in 11 – 30 1km square sites)

Table 5: Taxa not shown in Table 1 but which are neither LR nor LS in VC50 Denbighshire

Table 6: Taxa not recorded since 1999

Table 7: Protected Sites

Table 8: Gazetteer: Placename to 1km square

Table 9: Gazetteer: 1km square to Placename

Table 10: Recorders

The Register:

Taxon names

Scientific and English nomenclature follows '*New Flora of the British Isles*' Clive Stace (4th edition published C&M Floristics 2019). Welsh usage derives from '*Planhigion Blodeuol, Conwydd a Rhedyn*' (Cymdeithas Edward Llwyd 2003)

Records are shown in monad (1 km square) order.

Rarity Status

Noted are records of taxa which are:

Wales Red List (**see also Table 1**)

International status (**see also Table 1**)

LR - Locally Rare: present in 1 -3 1km square sites in the VC (**see also Table 2**)

LS - Locally Scarce: present in 4 – 10 1km square sites in the VC (**see also Table 3**)

Nationally Rare/Scarce in GB (**see also Table 1**)

National Red List in GB (**see also Table 1**)

Section 42 (**see also Table 1**)

IAPA – Rare or Threatened Arable plants or plants indicative of an Important Arable Plants Area

Native/Archaeophyte

All native taxa are included, but only in locations where they are believed to be native (i.e. not planted e.g. seed mixes, popular and frequent nowadays). They are included if there is uncertainty.

Site

For the most part, place names are taken from the most obvious feature in the 1km square as shown on O.S. maps 1:25 000 scale. The Comments field may elaborate further.

Most 1km squares have a unique name. The Gazetteer (**Tables 8 & 9**) lists 1km squares against place names and vice versa.

Grid Ref

Grid references are shown to maximum available resolution.

Date

Dates show the date of the last record. These very often do not show nor therefore acknowledge the original recorder.

The date of the first record if digitised is shown in italics if before 2000.

Initial

Recorders' names are listed in full in **Table 10**

Comment

Comments describe abundance, habitat or place name as available.

Protection

Records taken from within the protected sites of Sites of Special Scientific Interest (SSSI), National Nature Reserves (NNR) and Local Nature Reserves (LNR) are shown. These may not be completely accurate as it can be difficult to match boundaries.

Table 7 shows the names of the Sites.

Delyth Williams
BSBI Recorder VC50 Denbighshire
November 2021
delyth@siriolbryn.co.uk

Cyflwyniad

Dyma'r trydydd fersiwn o'r Gofrestr Planhigion Prin ar gyfer Sir Ddinbych VC50. Mae'n dangos y cofnodion a gymerwyd o 2000 hyd 2020 a hyd at mis Mehefin 2021.

Wrth gwrs, nid ydyw, ac ni fydd byth yn gyflawn, ac er gwaethaf ein miloedd o gofnodion a'n harchwiliad gweddol dda o'r is-sir (vc), nid yw'n llawer mwy na chip-olwg. Mae'r Map yn dangos y nifer o'r tacsonau a gofnodwyd ym mhob tetrad (sgwâr 2km) rhwng 2000 a Mehefin 2020. (A. Amphlett, BSBI 2020). Ychydig iawn o'r tetradau na chawsant ymweliad o gwbl, a buom yn y rhan fwyaf o leiaf ddwywaith. Mae rhifau isel yn adlewyrchu'r cynefin – rhostir a thir uchel fel rheol, yn hytrach nag diffyg ymdrech gan y cofnodwr. Mae archwiliad da yn debycach o ddangos y planhigion prin neu weddol brin. Mae hefyd yn golygu a gellir lleoli'r planhigion sydd 'bron yn brin' (*near scarce*) (gweler Tabl 4) – y tacsonau y byddai'n dda monitro eu lleoliad. Mae gan rhai ohonynt statws prinder genedlaethol (gweler Tabl 5).

Ceir y wybodaeth oddi wrth bâs data Cymdeithas Fotanegol Prydain ac Iwerddon (BSBI) a COFNOD (Canolfan Cofnodion Lleol).

Mae pob fersiwn o'r Gofrestr yn dilyn llyfr fy rhagflaenydd Jean A. Green *The Flowering Plants and Ferns of Denbighshire* (2006 Cyngor Cefn Gwlad Cymru), sef rhestr o blanhigion y sir, a'r gyntaf ar gyfer Sir Ddinbych VC50. Hyd yma ni chyhoeddwyd fflora ar gyfer Sir Ddinbych.

Mae'r Gofrestr hon yn cynnwys tacsonau cynhenid ac archeoffytau, sydd o statws prin yn rhyngwladol neu'n genedlaethol, beth bynag fo eu statws yn Sir Ddinbych, yn ogystal â'r planhigion a ystyrir yn brin, anghyffredin neu yn lled brin (**LR,LS, LNS**). Archeoffytau yw'r planhigion y gwyddom neu yr amheuw'n iddynt gyrraedd y wlad hon cyn y cyfnod Canol Oesol. (Medieval).

Er bod y planhigion anodd *Hieracium*, *Rubus* a *Taraxacum* heb eu cofnodi'n llawn, rydym wedi eu cynnwys, gan ddiolch yn arbennig i'r arbenigwyr sydd wedi eu nodi a'u hadnabod. Mae'r croes-rywogaethau (hybrid) cynhenid wedi eu cynnwys o ran diddordeb.

Mae'r fformat, a'r canllawiau ynglŷn â beth i'w gynnwys yn dilyn 'County Rare Plant Register Guidelines' BSBI (2017).

Dengys y **Tablau Crynodeb** :

Tabl 1:

Y rheswm cyntaf dros eu cynnwys yn y Gofrestr

1. Rhyngenedlaethol
2. Rhestr Goch y DU (Cheffings and Farrell, 2005)
3. Rhestr Goch Cymru (Dines, 2008)
4. Adran 42 (NERC Act, 2006) Rhywogaethau Blaenoriaeth Cymru
5. Prin ym Mhrydain (mewn 1-15 sgwâr 10km ym Mhrydain) ac Anaml ym Mhrydain (mewn 16-100 sgwâr)
6. Planhigion Tir Âr sy'n brin neu dan fygythiad, neu yn rhestr Plantlife o Ardaloedd Planhigion Tir Âr Pwysig

Tabl 2: Prin yn Lleol **LR** (mewn 1 – 3 safle sgwâr 10km)

Tabl 3: Anaml yn Lleol **LS** (mewn 4 – 10 safle sgwâr 10km)

Tabl 4: Bron yn Brin yn Lleol **LNS** (mewn 11 – 30 safle sgwâr 10km)

Tabl 5: Tacsonau heb eu dangos yn Tabl 1 ond heb fod yn LR nac yn LS yn VC50 Sir Ddinbych

Tabl 6: Tacsonau heb eu cofnodi ers 1999

Tabl 7: Safleoedd Dan Warchodaeth

Tabl 8: Mynegai Daearyddol (Gazetteer): Yr enwau lleoedd yn ôl eu sgwâr 1km

Tabl 9: Mynegai Daearyddol (Gazetteer): Y sgwâriau 1km yn ôl yr enwau lleoedd

Tabl 10: Cofnodwyr

Y Gofrestr

Enwau Tacsonau

Mae'r enwau Gwyddonol a Saesneg yn dilyn '*New Flora of the British Isles*' Clive Stace (4ydd argraffiad C&M Floristics 2019). Mae'r enwau Cymraeg yn dilyn '*Planhigion Blodeuol, Conwydd a Rhedyn*' (Cymdeithas Edward Llwyd 2003)

Dangosir y cofnodion yn nhrefn y monadau (sgwâr 1km)

Statws Prinder

Telir sylw o'r tacsonau sydd :

Ar Restr Goch Cymru (gweler hefyd Tabl 1)

Statws Rhyngenedlaethol (gweler hefyd Tabl 1)

LR – Prin yn Lleol: mewn safleoedd 1-3 sgwâr 1km yn yr is-sir (VC) (gweler hefyd Tabl 2)

LS – Anghyffredin yn Lleol: mewn safleoedd 4-10 sgwâr yn yr is-sir (VC) (gweler hefyd Tabl 3)

Yn Brin/Anghyffredin ym Mhrydain (gweler hefyd Tabl 1)

Ar y Rhestr Goch Genedlaethol ym Mhrydain (gweler hefyd Tabl 1)

Yn Adran 42 (gweler hefyd Tabl 1)

IAPA – Planhigion Tir Âr sy'n Brin neu'n Anghyffredin, neu planhigion sy'n nodweddiadol o Ardal o Blanhigion Tir Âr Pwysig

Cynhenid / Archaeoffytau

Cynhwysir pob tacson cynhenid, ond dim ond yn y lleoliadau lle credir eu bod yn gynhenid (h.y. heb fod wedi eu planu e.e. cymysgedd o hadau, sy'n gyffredin bellach). Os oes ansicrwydd, fe'u cynhwysir.

Safle

Fel arfer, cymerir yr enw oddi ar y nodwedd amlycaf yn y monad (sgwâr 1km) ar y map O.S. graddfa 1:25 000. Weithiau ceir mwy o fanylion yn y sylwadau.

Mae gan y rhan fwyaf o'r monadau enw unigryw. Mae'r Gazetteer (Mynegai Daearyddol) (Tablau 8 a 9) yn rhestru enwau monad yn erbyn enwau lleoedd, ac i'r gwrthwyneb (vice versa).

Cyfeirnodau Grid

Dangosir y cyfeirnodau grid i'r manylrwydd gorau sydd ar gael.

Dyddiad

Mae'r dydyddiad yn cyfeirio at y cofnod diweddaraf. Yn aml iawn nid yw'r rhain yn dangos nac yn cydnabod y cofnodydd gwreiddiol.

Cofnodwyr

Rhoddir enwau llawn y cofnodwyr yn Tabl 10

Sylwadau

Disgrifia'r sylwadau yr amllder, y cynefin neu'r enw

Gwarchodaeth

Dangosir y cofnodion o'r safleoedd dan warchodath – Safleoedd o Ddiddordeb Gwyddonol Arbennig (SSSI), Gwarchodfeydd Natur Cenedlaethol (NNR) a Gwarchodfeydd Natur Lleol (LNR). Gellir fod peth ansicrwydd, oherwydd yr anhawster i gymharu ffiniau.

Dangosir enwau'r safleoedd yn Tabl 7.

Delyth Williams
Cofnodydd y BSBI Is-sir 50 Sir Ddinbych
Tachwedd 2021
delyth@siriolbryn.co.uk

VC50 Denbighshire



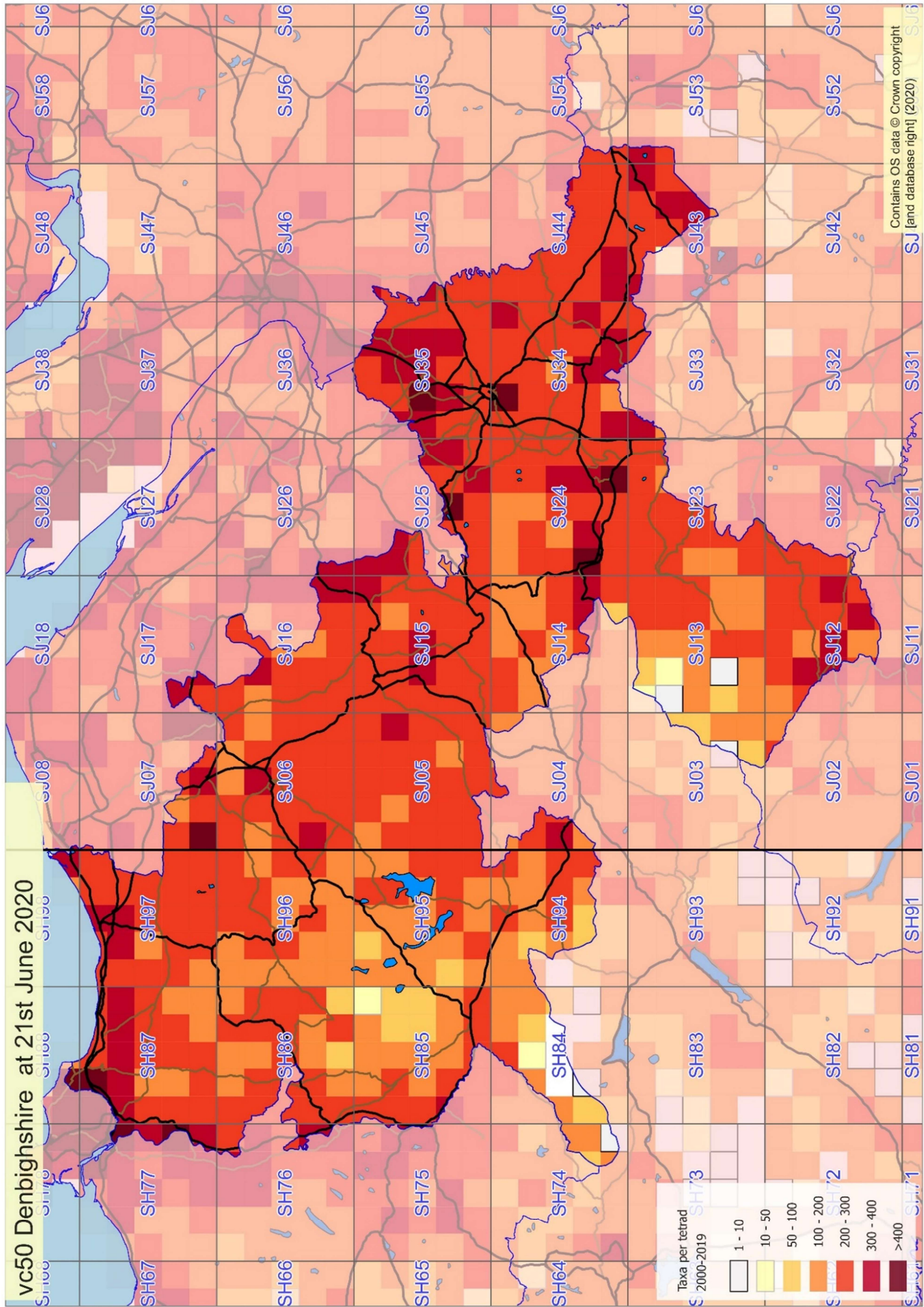

Table 1: LR LS Taxa with National Rarity Status

Taxon	Local	GB Red list	Welsh Red list	S42	GB R/S. IAPA
<i>Aegonychon purpureocaeruleum</i>	LR		Endangered		Rare
<i>Anacamptis morio</i>	LS	Near Threatened			
<i>Anthemis arvensis</i>	LR	Endangered	Endangered		R/T arable
<i>Asplenium trichomanes</i> subsp. <i>pachyrachis</i>	LR	Near Threatened	Endangered	S42	Rare
<i>Astragalus glycyphyllos</i>	LR		Endangered		
<i>Baldellia ranunculoides</i> subsp. <i>ranunculoides</i>	LR	Near Threatened			
<i>Blitum bonus-henricus</i>	LS	Vulnerable			
<i>Brassica oleracea</i>	LS				Scarce
<i>Bromus secalinus</i>	LS	Near Threatened			
<i>Cardamine impatiens</i>	LR	Near Threatened			Scarce
<i>Carex dioica</i> x <i>echinata</i> = <i>C. x gaudiniana</i>	LR	Vulnerable	Vulnerable		Rare
<i>Carex elongata</i>	LR		Endangered		Scarce
<i>Carex magellanica</i>	LR				Scarce
<i>Carex muricata</i> subsp. <i>muricata</i>	LR	Near Threatened	Critically Endangered		Rare
<i>Centaurea cyanus</i>	LR		Critically Endangered	S42	R/T arable
<i>Cerastium pumilum</i>	LR	Near Threatened	Near Threatened		Scarce
<i>Chenopodium murale</i>	LR	Endangered			
<i>Cirsium heterophyllum</i>	LR		Endangered		
<i>Clinopodium acinos</i>	LR	Vulnerable	Vulnerable	S42	
<i>Cynoglossum officinale</i>	LR	Near Threatened			
<i>Dianthus deltoides</i>	LR	Near Threatened	Near Threatened		Scarce
<i>Dryopteris submontana</i>	LR		Critically Endangered		Scarce
<i>Epipactis dunensis</i>	LS		Vulnerable		Rare
<i>Erodium moschatum</i>	LS				IAPA
<i>Euphorbia exigua</i>	LR	Vulnerable	Near Threatened		IAPA
<i>Euphrasia anglica</i>	LS	Endangered			
<i>Euphrasia rostkoviana</i>	LS	Endangered			
<i>Euphrasia tetraquetra</i>	LR	Near Threatened			
<i>Gagea lutea</i>	LR		Endangered		
<i>Genista anglica</i>	LR	Near Threatened			
<i>Gentianella campestris</i>	LS	Vulnerable	Endangered	S42	
<i>Glebionis segetum</i>	LS	Vulnerable			
<i>Gymnocarpium robertianum</i>	LS		Vulnerable		Scarce
<i>Hieracium britannicoides</i>	LR		Vulnerable		
<i>Hieracium cambricum</i>	LR	Vulnerable	Vulnerable		Rare
<i>Hieracium pseudoleyi</i>	LR	Vulnerable	Vulnerable		
<i>Hippuris vulgaris</i>	LR		Near Threatened		
<i>Hornungia petraea</i>	LS				Scarce
<i>Hottonia palustris</i>	LS	Vulnerable	Near Threatened		
<i>Hypopitys monotropa</i>	LS	Endangered		S42	Rare
<i>Juniperus communis</i>	LR			S42	
<i>Kickxia elatine</i>	LS				IAPA
<i>Lamium amplexicaule</i>	LS				IAPA
<i>Lepidium campestre</i>	LS		Vulnerable		
<i>Linum radiola</i>	LR	Near Threatened			
<i>Lipandra polysperma</i>	LS				IAPA

Table 1: LR LS Taxa with National Rarity Status

		International: Habitats Directive Annex 2			
Luronium natans	LR			S42	Scarce
Lycopsis arvensis	LS				IAPA
Lysimachia minima	LR	Near Threatened			
Marrubium vulgare	LS		Near Threatened		Scarce
Mentha suaveolens	LR		Near Threatened		Scarce
Mercurialis annua	LR				IAPA
Myosurus minimus	LR	Vulnerable	Endangered		IAPA
Neottia nidus-avis	LS	Near Threatened			
Oenanthe fistulosa	LS	Vulnerable		S42	
Ophrys insectifera	LR	Vulnerable	Vulnerable	S42	
Orobanche minor	LR				IAPA
Orobanche rapum-genistae	LS	Near Threatened			Scarce
Persicaria mitis	LR	Vulnerable			
Petrosedum forsterianum	LS				Scarce
Platanthera bifolia	LR	Vulnerable		S42	
Potentilla verna	LS				Scarce
Pyrola rotundifolia subsp. maritima	LS				Scarce
Ranunculus parviflorus	LR				IAPA
Ranunculus sardous	LR				IAPA
Rorippa islandica s.s.	LR				Scarce
Rosa agrestis	LR	Near Threatened	Critically Endangered		Scarce
Sabulina verna	LS	Near Threatened	Vulnerable		Scarce
Salsola kali	LR	Vulnerable			
Silene gallica	LR	Endangered	Vulnerable	S42	Scarce R/T arable
Silene nutans	LR	Near Threatened	Near Threatened		Scarce
Sinapis alba	LR				IAPA
			Global Red List:		
Sorbus anglica	LR	Near Threatened	Vulnerable		Rare
Sorbus rupicola	LS		Vulnerable		Scarce
Spiranthes spiralis	LS	Near Threatened			
Stachys alpina	LR				Rare
Torilis nodosa	LS				IAPA
Trifolium fragiferum	LS	Vulnerable			
Trollius europaeus	LS			S42	
Vicia bithynica	LR	Vulnerable	Endangered		Scarce
Viola canina	LR	Near Threatened			
Viola tricolor	LS	Near Threatened	Vulnerable		IAPA
Wahlenbergia hederacea	LS	Near Threatened			

Table 2: Locally Rare LR (1 - 3 sites)

<i>Aegonychon purpureocaeruleum</i>	Purple gromwell	Maenhad gwyrddlas
<i>Antennaria dioica</i>	Mountain everlasting	Edafeddog y mynydd
<i>Anthemis arvensis</i>	Corn chamomile	Camri'r yd
<i>Anthriscus caucalis</i>	Bur Chervil	Gorthyfail gwrychog
<i>Asplenium trichomanes</i> subsp. <i>pachyrachis</i>	Maidenhair spleenwort	Duegredynen gwallt y forwyn
<i>Astragalus glycyphyllos</i>	Wild liquorice	Llaethwyg licoris
<i>Atriplex glabriuscula</i> x <i>longipes</i> = <i>A. x taschereaui</i>	Taschereau's orache	Llygwyn Taschereau
<i>Atriplex glabriuscula</i> x <i>prostrata</i>	Hybrid Orache	Llygwyn y tywod groesryw
<i>Atriplex longipes</i> x <i>prostrata</i> = <i>A. x gustafssoniana</i>	Kattegat orache	Llygwyn Kattegat
<i>Atropa belladonna</i>	Deadly Nightshade	Codwarth
<i>Baldellia ranunculoides</i> subsp. <i>ranunculoides</i>	Lesser Water-plantain	Llyriad-y-dŵr bach
<i>Berberis vulgaris</i>	Barberry	Pren melyn
<i>Brachypodium pinnatum</i> s.s.	Tor-grass	Breichwellt y calch
<i>Calamagrostis epigejos</i>	Wood small-reed	Corsen fach y coed
<i>Callitriche obtusangula</i>	Blunt-fruited Water-starwort	Brigwlydd ffrwythau blaendwn
<i>Callitriche platycarpa</i>	Various-leaved water-starwort	Brigwlydd y gwanwyn
<i>Cardamine impatiens</i>	Narrow-leaved bitter-cress	Berwr chwerw culddail
<i>Carex acuta</i>	Slender tufted-sedge	Hesgen tywysennau main
<i>Carex aquatilis</i>	Water sedge	Hesgen y dŵr
<i>Carex bigelowii</i>	Stiff sedge	Hesgen anystwyth
<i>Carex bigelowii</i> x <i>nigra</i> = <i>C. x decolorans</i>	Hybrid Sedge	Hesgen groesryw
<i>Carex dioica</i> x <i>echinata</i> = <i>C. x gaudiniana</i>	Hybrid Sedge	Hesgen groesryw
<i>Carex distans</i>	Distant Sedge	Hesgen blodau pell
<i>Carex disticha</i>	Brown sedge	Hesgen lygliw
<i>Carex elata</i>	Tufted-sedge	Hesgen duswog
<i>Carex elongata</i>	Elongated sedge	Hesgen hir
<i>Carex extensa</i>	Long-bracted sedge	Hesgen-yr-heli bractau hir
<i>Carex hostiana</i> x <i>lepidocarpa</i> = <i>C. x fulva</i>	Hybrid Sedge	Hesgen groesryw
<i>Carex magellanica</i>	Tall bog-sedge	Hesgen eurwerdd lefn
<i>Carex muricata</i> subsp. <i>muricata</i>	Prickly sedge	Hesgen ysbigog
<i>Carex otrubae</i> x <i>remota</i> = <i>C. x pseudoaxillaris</i>	Hybrid Sedge	Hesgen groesryw
<i>Centaurea cyanus</i>	Cornflower	Glas yr yd
<i>Cerastium pumilum</i>	Dwarf mouse-ear	Clust-y-llygoden bitw
<i>Chara contraria</i> var. <i>hispidula</i>	Opposite Stonewort	Rhawn yr Ebol
<i>Chara globularis</i>	Fragile Stonewort	Rhawn yr Ebol
<i>Chara virgata</i>	Delicate Stonewort	Rhawn yr Ebol
<i>Chara vulgaris</i> var. <i>papillata</i>	Common Stonewort	Rhawn yr Ebol
<i>Chara vulgaris</i> var. <i>vulgaris</i>	Common Stonewort	Rhawn yr Ebol
<i>Chenopodium murale</i>	Nettle-leaved goosefoot	Troed-yr-ydd dail danadl
<i>Cirsium acaule</i>	Dwarf thistle	Ysgallen ddioges
<i>Cirsium heterophyllum</i>	Melancholy thistle	Ysgallen fwyth
<i>Clinopodium acinos</i>	Basil thyme	Brenhinllys y maes
<i>Cochlearia anglica</i>	English scurvygrass	Llwylys Seisnig
<i>Convallaria majalis</i>	Lily-of-the-valley	Lili'r dyffrynnoedd
<i>Cynoglossum officinale</i>	Hound's-tongue	Tafod y bytheiad
<i>Dactylorhiza incarnata</i> subsp. <i>coccinea</i>	Early Marsh-orchid	Tegeirian-y-gors cynnar

Table 2: Locally Rare LR (1 - 3 sites)

<i>Descurainia sophia</i>	Flixweed	Piblys
<i>Dianthus deltooides</i>	Maiden pink	Penigan y forwyn
<i>Diphasiastrum alpinum</i>	Alpine Clubmoss	Cnwp-fwsogl Alpaidd
<i>Dipsacus pilosus</i>	Small teasel	Cribau'r-pannwr bach
<i>Drymochloa sylvatica</i>	Wood Fescue	Peiswellt y coed
<i>Dryopteris submontana</i>	Rigid buckler-fern	Marchredynen y calchfaen
<i>Elatine hexandra</i>	Six-stamened Waterwort	Gwybybyr chwebrigerog
<i>Elatine hydropiper</i>	Eight-stamened waterwort	Gwybybyr wythfrigerog
<i>Eleocharis multicaulis</i>	Many-stalked spike-rush	Ysbigfrwynen gadeiriog
		Helyglys croesryw
<i>Epilobium ciliatum</i> x <i>obscurum</i> = <i>E. x vicinum</i>	Hybrid Willowherb	
<i>Epilobium hirsutum</i> x <i>montanum</i> = <i>E. x erroneum</i>	Hybrid Willowherb	Helyglys croesryw
<i>Epilobium montanum</i> x <i>parviflorum</i> = <i>E. x limosum</i>	Hybrid Willowherb	Helyglys croesryw
<i>Epilobium parviflorum</i> x <i>ciliatum</i> = <i>E. x floridulum</i>	Hybrid Willowherb	Helyglys croesryw
<i>Equisetum hyemale</i>	Rough horsetail	Marchrawnfen y gaeaf
<i>Erodium maritimum</i>	Sea stork's-bill	Pig-y-crëyr arfor
<i>Erophila majuscula</i>	Hairy whitlowgrass	Llysiâu'r-bystwn blewog
<i>Erysimum cheiranthoides</i>	Treacle-mustard	Triagl arfog
<i>Euphorbia exigua</i>	Dwarf spurge	Corlaethlys
<i>Euphrasia arctica</i> x <i>nemorosa</i>	Hybrid eyebright	Effros groesryw
<i>Euphrasia tetraquetra</i>	Western Eyebright	Effros y Gorllewin
<i>Festuca vivipara</i>	Viviparous Sheep's-fescue	Peiswellt bywhiliog
<i>Fumaria officinalis</i> subsp. <i>wirtgenii</i>	Common Fumitory	Mwg-y-ddaear cyffredin
<i>Gagea lutea</i>	Yellow star-of-bethlehem	Seren-Fethlehem felen
<i>Genista anglica</i>	Petty whin	Cracheithinen
<i>Genista tinctoria</i>	Dyer's greenweed	Melynog y waun
<i>Gymnadenia densiflora</i>	Marsh Fragrant-orchid	Tegeirian pêr y gors
<i>Gymnocarpium dryopteris</i>	Oak fern	Rhedynen dridarn
<i>Hieracium acuminatum</i>	A Hawkweed	Heboglys
<i>Hieracium argillaceum</i>	A Hawkweed	Heboglys
<i>Hieracium britannicoides</i>	A Hawkweed	Heboglys
<i>Hieracium britannicum</i>	A Hawkweed	Heboglys
<i>Hieracium cambricum</i>	A Hawkweed	Heboglys
<i>Hieracium consociatum</i>	A Hawkweed	Heboglys
<i>Hieracium eboracense</i>	A Hawkweed	Heboglys
<i>Hieracium holophyllum</i>	A Hawkweed	Heboglys
<i>Hieracium nemophilum</i>	A Hawkweed	Heboglys
<i>Hieracium pseudoleyi</i>	A Hawkweed	Heboglys
<i>Hieracium scotostictum</i>	A Hawkweed	Heboglys
<i>Hieracium trichocaulon</i>	Hairy-stemmed Hawkweed	Heboglys y perthi
<i>Hieracium triviale</i>	A Hawkweed	Heboglys
<i>Hieracium umbellatum</i>	A Hawkweed	Heboglys
<i>Hieracium vagense</i>	A Hawkweed	Heboglys
<i>Hippuris vulgaris</i>	Mare's-tail	Rhawn y gaseg
<i>Hordelymus europaeus</i>	Wood barley	Heiddwellt y coed
<i>Jacobaea vulgaris</i> x <i>aquatica</i> = <i>J. x ostenfeldii</i>	Hybrid Ragwort	Creulys groesryw

Table 2: Locally Rare LR (1 - 3 sites)

<i>Juncus conglomeratus</i> x <i>effusus</i> = <i>J. x kern-reichgeltii</i>	Hybrid Rush	Brwynen groesryw
<i>Juncus effusus</i> x <i>inflexus</i> = <i>J. x diffusus</i>	Hybrid Rush	Brwynen groesryw
<i>Juncus maritimus</i>	Sea rush	Brwynen arfor
<i>Juniperus communis</i>	Common juniper	Merywen
<i>Lactuca virosa</i>	Great lettuce	Letusen chwerw
<i>Linaria purpurea</i> x <i>repens</i> = <i>L. x dominii</i>	Hybrid Toadflax	Llin-y-llyffant groesryw
<i>Linum radiola</i>	Allseed	Llin gorhadog
<i>Luronium natans</i>	Floating water-plantain	Llyriad-y-dŵr arnofiol
<i>Lysimachia minima</i>	Chaffweed	Llysiâu'r-gwrid y tir âr
<i>Mentha suaveolens</i>	Round-leaved mint	Mintys deilgrwn
<i>Mercurialis annua</i>	Annual dog's mercury	Bresychen-y-cŵn flynyddol
<i>Micranthes stellaris</i>	Starry Saxifrage	Tormaen serenog
<i>Myosurus minimus</i>	Mousetail	Cynffon y llygoden
<i>Myrica gale</i>	Bog-myrtle	Gwyrddling
<i>Nasturtium officinale</i> x <i>microphyllum</i> = <i>N. x sterile</i>	Hybrid Watercress	Berwr-y-dŵr croesryw
<i>Nitella opaca</i>	Dark Stonewort	Rhawn yr Ebol
<i>Onopordum acanthium</i>	Cotton Thistle	Ysgallen gotwm
<i>Ophrys insectifera</i>	Fly orchid	Tegeirian y clêr
<i>Orobanche minor</i>	Common broomrape	GorfanhadlenGorfanadl
<i>Osmunda regalis</i>	Royal fern	Rhedynen gyfrdwy
<i>Persicaria mitis</i>	Tasteless Water-pepper	Y dinboeth ddi-flas
<i>Picris hieracioides</i>	Hawkweed ox-tongue	Tafod y llew
<i>Platanthera bifolia</i>	Lesser butterfly-orchid	Tegeirian llydanwyrdd bach
<i>Poa angustifolia</i>	Narrow-leaved meadow-grass	Gweunwelt culddail
<i>Polystichum aculeatum</i> x <i>setiferum</i> = <i>P. x bicknellii</i>	Hybrid Shield-fern	Gwrychredynen groesryw
<i>Potamogeton trichoides</i>	Hairlike pondweed	Dyfrllys blewynnaidd
<i>Ranunculus baudotii</i>	Brackish Water-crowfoot	Crafanc-y-frân y morfa
<i>Ranunculus parviflorus</i>	Small-flowered buttercup	Blodyn-ymenyn mân-flodeuog
<i>Ranunculus sardous</i>	Hairy buttercup	Blodyn-ymenyn blewog
<i>Rhynchospora alba</i>	White beak-sedge	Corsfrwynen wen
<i>Rorippa islandica</i> s.s.	Northern yellow-cress	Berwr melyn gogleddol
<i>Rosa agrestis</i>	Small-leaved sweet-briar	Drysien bêr fanddail
<i>Rosa agrestis</i> x <i>micrantha</i> = <i>R. x bishopii</i> (f x m)	Hybrid Rose	Rhosyn croesryw
<i>Rosa arvensis</i> x <i>sherardii</i>	Hybrid Rose	Rhosyn croesryw
<i>Rosa canina</i> x <i>mollis</i> = <i>R. x molletorum</i>	Hybrid Rose	Rhosyn croesryw
<i>Rosa rubiginosa</i>	Sweet briar	Drysien bêr
<i>Rosa sherardii</i> x <i>spinosissima</i> = <i>R. x involuta</i>	Hybrid Rose	Rhosyn croesryw
<i>Rosa tomentella</i>	Round-leaved dog-rose	Rhosyn deilgrwn
<i>Rosa tomentosa</i>	Harsh downy-rose	Rhosyn gwlanog
<i>Rubus eboracensis</i>	A Bramble	Llwyn mwyar
<i>Rubus echinatus</i>	A Bramble	Llwyn mwyar
<i>Rubus infestus</i>	A Bramble	Llwyn mwyar
<i>Rubus leightonii</i>	A Bramble	Llwyn mwyar
<i>Rubus ordovicum</i>	A Bramble	Llwyn mwyar
<i>Rubus plicatus</i>	A Bramble	Llwyn mwyar

Table 2: Locally Rare LR (1 - 3 sites)

<i>Rubus raduloides</i>	A Bramble	Llwyn mwyyar
<i>Rubus segontii</i>	A Bramble	Llwyn mwyyar
<i>Rubus sprengelii</i>	A Bramble	Llwyn mwyyar
<i>Rumex maritimus</i>	Golden dock	Tafolen felen
<i>Rumex obtusifolius</i> x <i>sanguineus</i> = <i>R. x dufftii</i>	Hybrid Dock	Tafolen groesryw
<i>Sagina subulata</i>	Heath pearlwort	Corwlyddyn mynawydaidd
<i>Sagittaria sagittifolia</i>	Arrowhead	Saethlys
<i>Salicornia dolichostachya</i>	Long-spiked glasswort	Llyrllys canghennog
<i>Salicornia europaea</i> s.s.	Common glasswort	Llyrllys cyffredin
<i>Salix purpurea</i> x <i>viminalis</i> = <i>S. x rubra</i>	Green-leaved Willow	Helygen werdd
<i>Salsola kali</i>	Prickly saltwort	Helys pigog
<i>Salvia verbenaca</i>	Wild Clary	Clari gwyllt
<i>Samolus valerandi</i>	Brookweed	Claerlys
<i>Selaginella selaginoides</i>	Lesser clubmoss	Cnwp-fwsogl bach
<i>Serratula tinctoria</i>	Saw-wort	Dant y pysgodyn
<i>Silene gallica</i>	Small-flowered catchfly	Gludlys amryliw
<i>Silene nutans</i>	Nottingham catchfly	Gludlys gogwyddol
<i>Silybum marianum</i>	Milk Thistle	Ysgallen Fair
<i>Sinapis alba</i>	White mustard	Mwstard gwyn
<i>Sorbus anglica</i>	A Whitebeam	Cerddinen Lloegr
<i>Stachys alpina</i>	Limestone woundwort	Briwlys y calch
<i>Taraxacum angustisquameum</i>	A Dandelion	Dant y llew
<i>Taraxacum fulviforme</i>	A Dandelion	Dant y llew
<i>Taraxacum fulvum</i>	A Dandelion	Dant y llew
<i>Taraxacum lacistophyllum</i>	A Dandelion	Dant y llew
<i>Taraxacum pannucium</i>	A Dandelion	Dant y llew
<i>Taraxacum rubicundum</i>	A Dandelion	Dant y llew
<i>Trichomanes speciosum</i>	Killarney Fern (gametophyte)	Rhedynen Cilarne
<i>Trifolium ornithopodioides</i>	Bird's-foot Clover	Corfeillionen wen
<i>Trifolium scabrum</i>	Rough clover	Meillionen arw
<i>Ulex europaeus</i> x <i>gallii</i> = <i>U. x breoganii</i>	Hybrid Gorse	Eithinen groesryw
<i>Utricularia minor</i>	Lesser Bladderwort	Chwysigenddail bach
<i>Vaccinium myrtillus</i> x <i>vitis-idaea</i> = <i>V. x intermedium</i>	Hybrid Bilberry	Llusen groesryw
<i>Verbascum lychnitis</i> x <i>thapsus</i> = <i>V. x thapsi</i>	Hybrid Mullein	Pannog groesryw
<i>Verbena officinalis</i>	Vervain	Y ferfain
<i>Veronica anagallis-aquatica</i>	Blue water-speedwell	Graeanllys y dŵr
<i>Veronica spicata</i>	Spiked speedwell	Rhwyddlwyn pigfain
<i>Vicia bithynica</i>	Bythinian vetch	Ffacbysen ruddlas
<i>Viola canina</i>	Heath Dog-violet	Fioled y cŵn
<i>Vulpia fasciculata</i>	Dune Fescue	Peisgwellt y twyni

Table 3: Locally Scarce LS (4 - 10 sites)

<i>Agrimonia procera</i>	Fragrant agrimony	Llyisiau'r-dryw pêr
<i>Allium ampeloprasum</i>	Wild leek	Cenhinen wyllt
<i>Alopecurus myosuroides</i>	Black-grass	Cynffonwellt du
<i>Ammophila arenaria</i>	Marram	Môr-hesgen
<i>Anacamptis morio</i>	Green-winged orchid	Tegeirian y waun
<i>Andromeda polifolia</i>	Bog-rosemary	Andromeda'r gors
<i>Apium graveolens</i> subsp. <i>graveolens</i>	Wild Celery	Seleri gwyllt
<i>Armeria maritima</i>	Thrift	Clustog Fair
<i>Asplenium viride</i>	Green spleenwort	Duegredynen werdd
<i>Atriplex glabriuscula</i>	Babington's orache	Llygwyn y tywod
<i>Atriplex portulacoides</i>	Sea-purslane	Llygwyn llwydwyn
<i>Bidens tripartita</i>	Trifid bur-marigold	Graban teiran
<i>Blitum bonus-henricus</i>	Good king henry	Llyisiau'r gwrda
<i>Botrychium lunaria</i>	Moonwort	Lloer-redynen
<i>Brassica oleracea</i>	Cabbage	Bresychen wyllt
<i>Bromopsis erecta</i>	Upright brome	Pawrwellt talsyth
<i>Bromus racemosus</i>	Smooth brome	Pawrwellt llyfn
<i>Bromus secalinus</i>	Rye Brome	Pawrwellt bach
<i>Butomus umbellatus</i>	Flowering-rush	Brwynen flodeuog
<i>Cakile maritima</i>	Sea rocket	Hegydd arfor
<i>Campanula trachelium</i>	Nettle-leaved bellflower	Clychlys dail danadl
<i>Carduus tenuiflorus</i>	Slender thistle	Ysgallen flodfain
<i>Carex arenaria</i>	Sand sedge	Hesgen y tywod
<i>Carex divulsa</i> subsp. <i>leersii</i>	Grey sedge	Hesgen lwyd
<i>Carex hostiana</i>	Tawny sedge	Hesgen felynllwyd
<i>Carex lepidocarpa</i>	Long-stalked Yellow-sedge	Hesgen felen
<i>Carex limosa</i>	Bog-sedge	Hesgen eurwerdd
<i>Carex strigosa</i>	Thin-spiked wood-sedge	Hesgen-y-coed benfain
<i>Catapodium marinum</i>	Sea fern-grass	Gwenithwellt y morfa
<i>Ceratophyllum demersum</i>	Rigid hornwort	Cyrnddail caled
<i>Chara vulgaris</i> var. <i>longibracteata</i>	Common Stonewort	Rhawn yr Ebol
<i>Chrysosplenium alternifolium</i>	Alternate-leaved golden-saxifrage	Eglyn bob yn eilddail
<i>Clinopodium ascendens</i>	Common Calamint	Brenhinllys
<i>Cochlearia officinalis</i> s.s.	Common scurvygrass	Llwylys cyffredin
<i>Crambe maritima</i>	Sea-kale	Ysgedd arfor
<i>Crepis biennis</i>	Rough hawk's-beard	Gwalchlys garw
<i>Crithmum maritimum</i>	Rock samphire	Corn-carw'r môr
<i>Cryptogramma crispa</i>	Parsley fern	Rhedynen bersli
<i>Dactylorhiza fuchsii</i> x <i>praetermissa</i> = <i>D. x grandis</i>	Hybrid Marsh-orchid	Tegeirian-y-gors croesryw
<i>Dactylorhiza praetermissa</i>	Southern marsh-orchid	Tegeirian-y-gors deheuol
<i>Dryopteris affinis</i> subsp. <i>cambrensis</i>	Scaly male-fern	Marchredynen euraid
<i>Dryopteris carthusiana</i> x <i>dilatata</i> = <i>D. x deweveri</i>	Hybrid Buckler-fern	Marchredynen groesryw
<i>Eleocharis quinqueflora</i>	Few-flowered spike-rush	Ysbigfrwynen goch
<i>Elymus junceiformis</i> .	Sand couch	Marchwellt y twyni
<i>Epilobium ciliatum</i> x <i>montanum</i> = <i>E. x interjectum</i>	Hybrid Willowherb	Helyglys croesryw
<i>Epipactis dunensis</i>	Dune helleborine	Y galdrist y twyni
<i>Epipactis phyllanthes</i>	Green-flowered helleborine	Y galdrist felynwerdd

Table 3: Locally Scarce LS (4 - 10 sites)

<i>Epipactis phyllanthes</i> var. <i>degenera</i>	Green-flowered helleborine	Y galdrist felynwerdd
<i>Epipactis phyllanthes</i> var. <i>phyllanthes</i>	Green-flowered helleborine	Y galdrist felynwerdd
<i>Equisetum arvense</i> x <i>fluviatile</i> = <i>E. x litorale</i>	Shore Horsetail	Marchrawnfen y glennydd
<i>Erodium moschatum</i>	Musk stork's-bill	Pig-y-crêyr fwsg
<i>Eryngium maritimum</i>	Sea holly	Celynnen y môr
<i>Euphorbia paralias</i>	Sea spurge	Llaethlys y môr
<i>Euphrasia anglica</i>	English Eyebright	Effros groesryw
<i>Euphrasia rostkoviana</i>	Rostkov's Eyebright	Effros blodau mawr
<i>Filipendula vulgaris</i>	Dropwort	Y grogedau
<i>Fumaria purpurea</i>	Purple Ramping-fumitory	Mwg-y-ddaeaf glasgoch
<i>Gentianella campestris</i>	Field gentian	Crwynllys y maes
<i>Geranium sanguineum</i>	Bloody crane's-bill	Pig-yr-aran ruddgoch
<i>Glaucium flavum</i>	Yellow horned-poppy	Pabi corniog melyn
<i>Glebionis segetum</i>	Corn marigold	Melyn yr yd
<i>Glyceria fluitans</i> x <i>notata</i> = <i>G. x pedicellata</i>	Hybrid Sweet-grass	Melyswellt croesryw
<i>Gymnadenia conopsea</i> s.s.	Chalk Fragrant-orchid	Tegeirian pêr y calch
<i>Gymnocarpium robertianum</i>	Limestone fern	Rhedynen y calchfaen
<i>Helianthemum oelandicum</i>	Hoary rock-rose	Cor-rosyn lledlwyd
<i>Helictochloa pratensis</i>	Meadow oat-grass	Ceirchwellt y ddôl
<i>Hieracium sabaudum</i>	A Hawkweed	Heboglys
<i>Honckenya peploides</i>	Sea sandwort	Tywodlys arfor
<i>Hornungia petraea</i>	Hutchinsia	Beryn y graig
<i>Hottonia palustris</i>	Water-violet	Pluddail y dŵr
<i>Huperzia selago</i>	Fir clubmoss	Cnwp-fwsogl mawr
<i>Hypericum elodes</i>	Marsh st john's-wort	Eurinllys y gors
<i>Hypopitys monotropa</i>	Yellow bird's-nest	Cytwf
<i>Inula helenium</i>	Elecampane	Marchalan
<i>Jacobaea maritima</i> x <i>vulgaris</i> = <i>J. x albescens</i>	Hybrid Silver Ragwort	Creulys ariannaid groesryw
<i>Juncus gerardii</i>	Salt-marsh-rush	Brwynen Gerard
<i>Kickxia elatine</i>	Sharp-leaved fluellen	Llysiâu Llywelyn
<i>Koeleria macrantha</i>	Crested hair-grass	Cribwellt
<i>Lamium amplexicaule</i>	Henbit Dead-nettle	Marddanhadlen goch ddeilgron
<i>Lathyrus sylvestris</i>	Narrow-leaved everlasting-pea	Ytbyesen fythol gulddail
<i>Lemna gibba</i>	Fat duckweed	Llinad crythog
<i>Lepidium campestre</i>	Field pepperwort	Pupurlys y maes
<i>Lepidium ruderales</i>	Narrow-leaved Pepperwort	Pupurlys culddail
<i>Leymus arenarius</i>	Lyme-grass	Clymwellt
<i>Limonium vulgare</i>	Common sea-lavender	Lafant y môr
<i>Linaria repens</i>	Pale toadflax	Llin-y-llyffant gwelw
<i>Linum bienne</i>	Pale flax	Llin culddail
<i>Lipandra polysperma</i>	Many-seeded goosefoot	Troed-yr-Ŵydd amlhadog
<i>Lithospermum officinale</i>	Common gromwell	Maenhad
<i>Logfia minima</i>	Small cudweed	Edafeddog fach
<i>Lycopsis arvensis</i>	Bugloss	Llysiâu'r-gwrid y tir âr
<i>Lysimachia maritima</i>	Sea milkwort	Glas yr heli
<i>Malva arborea</i>	Tree-mallow	Hocyswydden
<i>Marrubium vulgare</i>	White horehound	Llwyd y cŵn

Table 3: Locally Scarce LS (4 - 10 sites)

<i>Melica nutans</i>	Mountain Melick	Meligwellt pendrwm
<i>Myriophyllum spicatum</i>	Spiked water milfoil	Myrdd-ddail ysbigog
<i>Nasturtium microphyllum</i>	Narrow-fruited water-cress	Berwr-y-dŵr bach
<i>Neottia cordata</i>	Lesser twayblade	Caineirian bach
<i>Neottia nidus-avis</i>	Bird's-nest orchid	Tegeirian nyth aderyn
<i>Oenanthe fistulosa</i>	Tubular water-dropwort	Cegiden bibellaidd
<i>Oenanthe lachenalii</i>	Parsley water-dropwort	Cegiden dail persli
<i>Ononis spinosa</i>	Spiny restharrow	Tagaradr pigog
<i>Ophioglossum vulgatum</i>	Adder's-tongue	Tafod y neidr
<i>Orobanche rapum-genistae</i>	Greater broomrape	Gorfanhadlen fawr
<i>Parapholis strigosa</i>	Hard-grass	Caledwellt y morfa
<i>Petrosedum forsterianum</i>	Rock stonecrop	Briweg Gymreig
<i>Phegopteris connectilis</i>	Beech fern	Rhedynen gorniog
<i>Phleum arenarium</i>	Sand cat's-tail	Rhonwellt y tywyn
<i>Polygonatum multiflorum</i>	Solomon's-seal	Llysiâu Solomon
<i>Polygonum oxyspermum</i> subsp. <i>raii</i>	Ray's knotgrass	Canclwm Ray
<i>Polypodium cambricum</i>	Southern polypody	Llawredynen Gymreig
<i>Potamogeton obtusifolius</i>	Blunt-leaved pondweed	Dyfrllys dail aflwm
<i>Potamogeton pusillus</i>	Lesser pondweed	Dyfrllys eiddil
<i>Potentilla verna</i>	Spring cinquefoil	Pumnaalen y gwanwyn
<i>Puccinellia maritima</i>	Common salt-marsh-grass	Gwellt y morfa
<i>Pyrola rotundifolia</i>	Round-leaved wintergreen	Glesyn-y-gaeaf deilgrwn
<i>Pyrola rotundifolia</i> subsp. <i>maritima</i>	Round-leaved wintergreen	Glesyn-y-gaeaf deilgrwn
<i>Ranunculus fluitans</i>	River water-crowfoot	Crafanc-y-frân yr afon
<i>Ranunculus lingua</i>	Greater spearwort	Llafnlys mawr
<i>Ranunculus trichophyllum</i>	Thread-leaved water-crowfoot	Crafanc-y-frân feinddail
<i>Raphanus raphanistrum</i> subsp. <i>maritima</i>	Sea radish	Rhuddygl arfor
<i>Reseda lutea</i>	Wild mignonette	Melengu wylt ddi-sawr
<i>Rorippa amphibia</i>	Great yellow-cress	Berwr melyn mawr
<i>Rosa arvensis</i> x <i>canina</i> = <i>R. x irregularis</i>	Hybrid Rose	Rhosyn croesryw
<i>Rosa caesia</i>	Hairy dog-rose	Rhosyn rhuddlas
<i>Rosa caesia</i> x <i>sherardii</i>	Hybrid Rose	Rhosyn croesryw
<i>Rosa canina</i> x <i>obtusifolia</i> = <i>R. x dumetorum</i>	Hybrid Rose	Rhosyn croesryw
<i>Rosa canina</i> x <i>rubiginosa</i> = <i>R. x nitidula</i>	Hybrid Rose	Rhosyn croesryw
<i>Rosa canina</i> x <i>sherardii</i> = <i>R. x rothschildiana</i>	Hybrid Rose	Rhosyn croesryw
<i>Rosa rubiginosa</i> x <i>canina</i> = <i>R. x nitidula</i>	Hybrid Rose	Rhosyn croesryw
<i>Rosa sherardii</i> x <i>canina</i> = <i>R. x rothschildiana</i>	Hybrid Rose	Rhosyn croesryw
<i>Rosa squarrosa</i>	<i>Rosa canina</i> 'group Dumales'	<i>Rosa canina</i> 'Dumales'
<i>Rubus dentatifolius</i>	A Bramble	Llwyn mwyar
<i>Rubus echinatoides</i>	A Bramble	Llwyn mwyar
<i>Rubus errabundus</i>	A Bramble	Llwyn mwyar
<i>Rubus fuscicortex</i>	A Bramble	Llwyn mwyar
<i>Rubus hylocharis</i>	A Bramble	Llwyn mwyar
<i>Rubus lanaticaulis</i>	A Bramble	Llwyn mwyar
<i>Rubus lentiginosus</i>	A Bramble	Llwyn mwyar
<i>Rubus lindebergii</i>	A Bramble	Llwyn mwyar
<i>Rubus rubristylus</i>	A Bramble	Llwyn mwyar
<i>Rubus silurum</i>	A Bramble	Llwyn mwyar
<i>Rumex hydrolapathum</i>	Water dock	Tafolen y dŵr
<i>Sabulina verna</i>	Spring sandwort	Tywodlys y gwanwyn

Table 3: Locally Scarce LS (4 - 10 sites)

<i>Sagina maritima</i>	Sea pearlwort	Corwlyddyn arfor
<i>Salix alba</i> x <i>euxina</i> x <i>pentandra</i> = <i>S. x meyeriana</i>	Shiny-leaved Willow	Helygen loywdail
<i>Salix purpurea</i>	Purple willow	Helygen gochlas
<i>Salix repens</i>	Creeping willow	Corhelygen
<i>Salix triandra</i>	Almond Willow	Helygen dribrigerog
<i>Sambucus ebulus</i>	Dwarf Elder	Ysgawen Fair
<i>Sanguisorba officinalis</i>	Great burnet	Bwrned mawr
<i>Saponaria officinalis</i>	Soapwort	Sebonllys
<i>Saxifraga granulata</i>	Meadow saxifrage	Tormaen y gweunydd
<i>Schedonorus pratensis</i> x <i>Lolium perenne</i> = X <i>Schedolium loliaceum</i>	Hybrid Fescue	Peisrygwellt
<i>Schoenoplectus tabernaemontani</i>	Grey club-rush	Llafrwynen arfor
<i>Scirpus sylvaticus</i>	Wood club-rush	Clwbfrwynen bengron
<i>Scutellaria minor</i>	Lesser skullcap	Cycyllog bach
<i>Silaum silaus</i>	Pepper-saxifrage	Ffenigl yr hwch
<i>Silene uniflora</i>	Sea campion	Gludlys arfor
<i>Sorbus rupicola</i>	A Whitebeam	Cerddinen y graig
<i>Sorbus torminalis</i>	Wild service-tree	Cerddinen wyllt
<i>Sparganium angustifolium</i>	Floating bur-reed	Cleddlys arnofiol
<i>Spartina anglica</i>	Common cord-grass	Cordwellt cyffredin
<i>Spergularia media</i>	Greater sea-spurrey	Troellig arfor mawr
<i>Spergularia rupicola</i>	Rock sea-spurrey	Troellig arfor y clogwyn
<i>Spiranthes spiralis</i>	Autumn lady's-tresses	Troellig yr hydref
<i>Spirodela polyrhiza</i>	Greater duckweed	Llinad mawr
<i>Stuckenia pectinata</i>	Fennel Pondweed	Dyfrllys blaenllym
<i>Suaeda maritima</i>	Annual sea-blite	Helys unflwydd
<i>Thalictrum flavum</i>	Common meadow-rue	Arianllys
<i>Torilis nodosa</i>	Knotted hedge-parsley	Troed-y-cyw clymog
<i>Trifolium fragiferum</i>	Strawberry clover	Meillionen fefusaidd
<i>Triglochin maritima</i>	Sea arrowgrass	Saethbennig y morfa
<i>Trollius europaeus</i>	Globeflower	Cronnell
<i>Typha angustifolia</i>	Lesser bulrush	Cynffon-y-gath gulddail
<i>Vicia lathyroides</i>	Spring vetch	Ffacbysen y gwanwyn
<i>Viola tricolor</i>	Wild pansy	Trilliw
<i>Viscum album</i>	Mistletoe	Uchelwydd
<i>Wahlenbergia hederacea</i>	Ivy-leaved bellflower	Clychlys dail eiddew
<i>Zannichellia palustris</i>	Horned pondweed	Llynwlyddyn corniog

Table 4: Locally Near Scarce LNS (11 -30 sites)

Taxon	English	Welsh	N/Arch
<i>Agrostis gigantea</i>	Black Bent	Maeswellt Mawr	Arch
<i>Agrostis vinealis</i>	Brown bent	Maeswellt-y-cŵn y mynydd	
<i>Alchemilla filicaulis</i>	Hairy lady's-mantle	Mantell-Fair flewog	
<i>Allium vineale</i>	Wild onion	Llyisiau'r-gwrid glas	
<i>Anacamptis pyramidalis</i>	Pyramidal orchid	Tegeirian bera	
<i>Anthyllis vulneraria</i>	Kidney Vetch	Plucen felen	
<i>Arabis hirsuta</i>	Lesser marshwort	Dyfrforonen fach	
<i>Arctium lappa</i>	Greater Burdock	Cyngaf Mawr	Arch
<i>Arenaria leptoclados</i>	Slender Sandwort	Tywodlys main	
<i>Arenaria serpyllifolia</i>	Thyme-leaved sandwort	Tywodlys dail teim	
<i>Artemisia absinthium</i>	Wormwood	Y wermod lwyd	Arch
<i>Atriplex littoralis</i>	Grass-leaved orache	Llygwyn arfor	
<i>Avenula pubescens</i>	Downy oat-grass	Ceirchwellt blewog	
<i>Berula erecta</i>	Lesser Water-parsnip	Panasen-y-ddŵr gulddail	
<i>Beta vulgaris</i> subsp. <i>maritima</i>	Sea beet	Betysen arfor	
<i>Bistorta officinalis</i>	Common bistort	Llyisiau'r neidr	
<i>Bolboschoenus maritimus</i>	Sea club-rush	Ysbigfrwynen y morfa	
<i>Brassica nigra</i>	Black mustard	Mwstard du	
<i>Campanula latifolia</i>	Giant bellflower	Clychlys mawr	
<i>Cardamine amara</i>	Large bitter-cress	Berwr chwerw mawr	
<i>Carex acutiformis</i>	Lesser pond-sedge	Hesgen-y-dŵr fach	
<i>Carex canescens</i>	White sedge	Hesgen benwen	
<i>Carex dioica</i>	Dioecious sedge	Hesgen ysgar	
<i>Carex laevigata</i>	Smooth-stalked sedge	Hesgen lefn	
<i>Carex pallescens</i>	Pale sedge	Hesgen welw	
<i>Carex paniculata</i>	Greater tussock-sedge	Hesgen rafunog fawr	
<i>Carex riparia</i>	Greater pond-sedge	Hesgen-y-dŵr fawr	
<i>Carex vesicaria</i>	Bladder-sedge	Hesgen chwysigennaidd	
<i>Carlina vulgaris</i>	Carline thistle	Ysgallen Siarl	
<i>Centaurea scabiosa</i>	Greater knapweed	Y bengaled fawr	
<i>Cerastium diffusum</i>	Sea mouse-ear	Clust-y-llygoden arfor	
<i>Cerastium semidecandrum</i>	Little mouse-ear	Clust-y-llygoden fach	
<i>Chaenorhinum minus</i>	Small Toadflax	Trwyn-y-llo bach	Arch
<i>Cichorium intybus</i>	Chicory	Ysgellog	Arch
<i>Cicuta virosa</i>	Cowbane	Buladd	
<i>Coeloglossum viride</i>	Frog orchid	Tegeirian y broga	
<i>Crepis paludosa</i>	Marsh hawk's-beard	Gwalchlys y gors	
<i>Cystopteris fragilis</i>	Brittle bladder-fern	Ffiolredynen frau	
<i>Dactylorhiza maculata</i>	Heath spotted-orchid	Tegeirian brych y rhos	
<i>Dactylorhiza purpurella</i>	Northern marsh-orchid	Tegeirian-y-gors gogleddol	
<i>Daphne laureola</i>	Spurge laurel	Clust yr ewig	
<i>Echium vulgare</i>	Viper's-bugloss	Gwiberlys	
<i>Eleogiton fluitans</i>	Floating club-rush	Clwbfrwynen arnofiol	
<i>Epilobium roseum</i>	Pale willowherb	Helyglys gwelw	
<i>Epilobium tetragonum</i>	Square-stalked Willowherb	Heboglys pedronglog	
<i>Erigeron acris</i>	Blue fleabane	Amrhydlwyd glas	
<i>Euphorbia amygdaloides</i>	Wood spurge	Llaethlys y coed	
<i>Euphrasia arctica</i>	Arctic Eyebright	Effros yr Arctig	
<i>Euphrasia confusa</i>	Confused Eyebright	Effros gliniog	

Table 4: Locally Near Scarce LNS (11 -30 sites)

<i>Euphrasia nemorosa</i>	Common Eyebright	Effros	
<i>Euphrasia nemorosa</i> x <i>confusa</i>	Hybrid Eyebright	Effros croesryw	
<i>Filago germanica</i>	Common cudweed	Edafeddog lwyd	
<i>Frangula alnus</i>	Alder buckthorn	Breuwydden	
<i>Fumaria capreolata</i> subsp. <i>babingtonii</i>	White ramping-fumitory	Mwg-y-ddaear gwyn	
<i>Galeopsis speciosa</i>	Large-flowered hemp-nettle	Y benboeth amryliw	Arch
<i>Galium uliginosum</i>	Fen bedstraw	Briwydd y fign	
<i>Gentianella amarella</i>	Autumn gentian	Crwynllys yr hydref	
<i>Geranium columbinum</i>	Long-stalked crane's-bill	Pig-yr-aran hirgoes	
<i>Geum rivale</i> x <i>urbanum</i> = <i>G. x intermedium</i>	Hybrid Avens	Mapgoll groesryw	
<i>Glyceria maxima</i>	Reed sweet-grass	Melyswellt y gamlas	
<i>Glyceria notata</i>	Plicate sweet-grass	Melyswellt plygedig	
<i>Helianthemum nummularium</i>	Common Rock-rose	Cor-rosyn cyffredin	
<i>Helleborus foetidus</i>	Stinking hellebore	Crafanc-yr-arth ddrewllyd	
<i>Helosciadium inundatum</i>	Lesser marshwort	Dyfrforonen fach	
<i>Hieracium hypochaeroides</i>	A Hawkweed	Heboglys	
<i>Hieracium vagum</i>	A Hawkweed	Heboglys	
<i>Hordeum secalinum</i>	Meadow Barley	Haidd y mur	
<i>Hylotelephium telephium</i>	Orpine	Canewin	
<i>Hypericum maculatum</i> x <i>perforatum</i> = <i>H. x desetangsii</i>	Des Etangs' St John's-wort	Eurinllys Des Etangs	
<i>Hypericum montanum</i>	Pale st john's-wort	Eurinllys gwelw	
<i>Inula conyzae</i>	Ploughman's-spikenard	Meddyg y bugail	
<i>Lathraea squamaria</i>	Toothwort	Deintlys	
<i>Lathyrus nissolia</i>	Grass vetchling	Ytbysen feinddail	
<i>Lemna trisulca</i>	Ivy-leaved duckweed	Llinad dail eiddew	
<i>Littorella uniflora</i>	Shoreweed	Beistonnell ferllyn	
<i>Lycopodium clavatum</i>	Stag's-horn clubmoss	Cnwp-fwsogl corn carw	
<i>Lysimachia tenella</i>	Bog pimpernel	Gwlyddyn-Mair y gors	
<i>Lysimachia vulgaris</i>	Yellow loosestrife	Trewyn	
<i>Malva neglecta</i>	Dwarf mallow	Corhocysen	Arch
<i>Medicago arabica</i>	Spotted medick	Maglys brith	
<i>Melampyrum pratense</i>	Common cow-wheat	Gliniogai	
<i>Melilotus altissimus</i>	Tall melilot	Y Wydro dal	Arch
<i>Mentha arvensis</i>	Corn mint	Mintys yr âr	
<i>Mentha spicata</i>	Spearmint	Mintys ysbigog	Arch
<i>Moenchia erecta</i>	Upright chickweed	Clust-y-llygoden seth	
<i>Myosotis ramosissima</i>	Early forget-me-not	Sgorpionllys cynnar	
<i>Myriophyllum alterniflorum</i>	Alternate water milfoil	Myrdd-ddail	
<i>Narcissus pseudonarcissus</i>	Wild daffodil	Cenhinen-Bedr wyllt	
<i>Neottia ovata</i>	Common Twayblade	Caineirian	
<i>Nuphar lutea</i>	Yellow water-lily	Lili'r-dŵr felen	
<i>Nymphaea alba</i>	White water-lily	Alaw	
<i>Oenanthe aquatica</i>	Fine-leaved water-dropwort	Cegiden-y-dŵr fanddail	
<i>Ononis repens</i>	Common restharrow	Tagaradr	
<i>Ophrys apifera</i>	Bee orchid	Tegeirian y wenynen	
<i>Ornithopus perpusillus</i>	Bird's-foot	Troed yr aderyn	
<i>Orobanche hederaceae</i>	Ivy broomrape	Gorfanhadlen eiddew	
<i>Paris quadrifolia</i>	Herb-paris	Cwlwm cariad	

Table 4: Locally Near Scarce LNS (11 -30 sites)

<i>Pedicularis palustris</i>	Marsh lousewort	Melog y waun	
<i>Pedicularis sylvatica</i>	Lousewort	Melog y cŵn	
<i>Phleum bertolonii</i>	Smaller cat's tail	Rhonwellt penfain	
<i>Pinguicula vulgaris</i>	Common butterwort	Tafod y gors	
<i>Plantago coronopus</i>	Buck's-horn plantain	Llyriad corn carw	
<i>Plantago maritima</i>	Sea plantain	Llyriad arfor Llyriaid arfor	
<i>Plantago media</i>	Hoary plantain	Llyriad llwyd	
<i>Platanthera chlorantha</i>	Greater butterfly-orchid	Tegeirian llydanwyrdd	
<i>Poa compressa</i>	Flattened meadow-grass	Gweunwellt cywasgedig	
<i>Polypodium interjectum</i> x <i>vulgare</i> = <i>P. x mantoniae</i>	Hybrid Polypody	Llawredynen croesryw	
<i>Potamogeton alpinus</i>	Red pondweed	Dyfrllys coch	
<i>Potamogeton berchtoldii</i>	Small pondweed	Dyfrllys bach	
<i>Potamogeton crispus</i>	Curled pondweed	Dyfrllys crych	
<i>Primula veris</i> x <i>vulgaris</i> = <i>P. x polyantha</i>	False oxlip	Briallen groesryw	
<i>Puccinellia distans</i>	Reflexed Saltmarsh-grass	Gwellt-y-morfa atblygedig	
<i>Ranunculus aquatilis</i> s.s.	Common water-crowfoot	Crafanc-y-frân y dŵr	
<i>Ranunculus peltatus</i>	Pond water-crowfoot	Crafanc-y-frân y llyn	
<i>Ranunculus penicillatus</i>	Stream water-crowfoot	Crafanc-y-frân y nant	
<i>Raphanus raphanistrum</i>	Radish	Rhuddygl	Arch
<i>Rhamnus cathartica</i>	Buckthorn	Rhafnwydden	
<i>Rorippa palustris</i>	Marsh yellow cress	Berwr melyn y gors	
<i>Rorippa sylvestris</i>	Creeping yellow-cress	Berwr melyn ymlusgol	
<i>Rosa caesia</i> x <i>canina</i> = <i>R. x dumalis</i>	Hybrid Rose	Rhosyn croesryw	
<i>Rosa micrantha</i>	Small-flowered sweet-briar	Drysien bêr fân-flodeuog	
<i>Rosa mollis</i> s.s.	Soft downy-rose	Rhosyn blewog	
<i>Rosa vosagiaca</i>	Glaucous dog-rose	Rhosyn llwydwyrdd	
<i>Rubia peregrina</i>	Wild madder	Cochwraidd gwyllt	
<i>Rubus amplificatus</i>	A Bramble	Llwyn mwyar	
<i>Rubus cardiophyllus</i>	A Bramble	Llwyn mwyar	
<i>Rubus chamaemorus</i>	Cloudberry	Llwyn mwyar y Berwyn	
<i>Rubus fuscicaulis</i>	A Bramble	Llwyn mwyar	
<i>Rubus griffithianus</i>	A Bramble	Llwyn mwyar	
<i>Rubus incurvatus</i>	A Bramble	Llwyn mwyar	
<i>Rubus lindleianus</i>	A Bramble	Llwyn mwyar	
<i>Rubus nemoralis</i>	A Bramble	Llwyn mwyar	
<i>Rubus polyanthemus</i>	A Bramble	Llwyn mwyar	
<i>Rubus pruinosis</i>	A Bramble	Llwyn mwyar	
<i>Rubus scissus</i>	A Bramble	Llwyn mwyar	
<i>Rubus semiglaber</i>	A Bramble	Llwyn mwyar	
<i>Rubus wirralensis</i>	A Bramble	Llwyn mwyar	
<i>Sagina nodosa</i>	Knotted pearlwort	Corwlyddyn clymog	
<i>Salix pentandra</i>	Bay willow	Helygen bêr	
<i>Salix viminalis</i> x <i>caprea</i> = <i>S. x smithiana</i>	Broad-leaved Osier	Helygen dail llydan	
<i>Salix viminalis</i> x <i>cinerea</i> = <i>S. x holosericea</i>	Silky-leaved Osier	Helygen dail sidan	
<i>Scabiosa columbaria</i>	Small scabious	Clafrllys bach	
<i>Schedonorus pratensis</i>	Meadow fescue	Peiswellt	
<i>Schoenoplectus lacustris</i>	Common club-rush	Llafrwynen	

Table 4: Locally Near Scarce LNS (11 -30 sites)

<i>Scutellaria galericulata</i>	Skullcap	Cycyllog	
<i>Senecio cambrensis</i>	Welsh groundsel	Creulys Gymreig	
<i>Silene dioica</i> x <i>latifolia</i> = <i>S. x hampeana</i>	Hybrid campion	Gludlys croesryw	
<i>Sison amomum</i>	Stone parsley	Perlllys y cerrig	
<i>Sparganium emersum</i>	Unbranched bur-reed	Cleddlys di-gainc	
<i>Spergularia rubra</i>	Sand spurrey	Troellig arfor coch	
<i>Stachys arvensis</i>	Field woundwort	Briwllys y tir âr	Arch
<i>Stachys palustris</i> x <i>sylvatica</i> = <i>S. x ambigua</i>	Hybrid Woundwort	Briwllys croesryw	
<i>Stellaria aquatica</i>	Water chickweed	Llinesg y dŵr	
<i>Stellaria pallida</i>	Lesser chickweed	Gwlyddyn-y-dom bach	
<i>Symphytum officinale</i>	Common comfrey	Cyfarwdf	
<i>Teesdalia nudicaulis</i>	Shepherd's cress	Berwr y bugail	
<i>Thalictrum minus</i>	Lesser meadow-rue	Arianllys bach	
<i>Thlaspi arvense</i>	Field penny-cress	Codywasg y maes	Arch
<i>Tilia cordata</i>	Small-leaved lime	Pisgwydden dail bach	
<i>Trichophorum germanicum</i>	Deergrass	Clwbfrwynen y mawn	
<i>Trifolium arvense</i>	Hare's foot clover	Meillionen gedennog	
<i>Trifolium micranthum</i>	Slender trefoil	Meillionen hopysaidd eiddil	
<i>Trifolium striatum</i>	Knotted clover	Meillionen rychog	
<i>Triglochin palustris</i>	Marsh arrowgrass	Saethbennig y gors	
<i>Tripolium pannonicum</i>	Sea aster	Seren y morfa	
<i>Vaccinium vitis-idaea</i>	Cowberry	Llusen goch	
<i>Valeriana dioica</i>	Marsh valerian	Triaglog y gors	
<i>Valerianella carinata</i>	Keeled-fruited cornsalad	Gwylaeth-yr-oen ffrwythau rychog	Arch
<i>Veronica catenata</i>	Pink water-speedwell	Graeanllys-y-dŵr rhosliw	
<i>Vicia orobus</i>	Wood bitter-vetch	Ffacbysen chwerw	
<i>Viola hirta</i>	Hairy violet	Fioled flewog	
<i>Viola lutea</i>	Mountain pansy	Trilliw y mynydd	

Table 5: Taxa with National Rarity Status but neither Locally Rare nor Scarce

Scientific name	GB Red list/Rarity	Welsh Red list/S42	IAPA	Local Rarity	N/Arch
<i>Aphanes australis</i>			IAPA	not LR, LS, LNS	N
<i>Carex pseudocyperus</i>		Near Threatened		not LR, LS, LNS	N
<i>Chenopodium ficifolium</i>			IAPA	not LR, LS, LNS	Arch
<i>Cicuta virosa</i>	Scarce			LNS	N
<i>Coeloglossum viride</i>	Vulnerable	Section 42		LNS	N
<i>Erodium cicutarium</i>			IAPA	not LR, LS, LNS	N
<i>Euphrasia arctica</i>	Near Threatened			LNS	N
<i>Euphrasia confusa</i>	Vulnerable	Endangered		LNS	N
<i>Euphrasia nemorosa</i>	Near Threatened			LNS	N
<i>Filago germanica</i>	Near Threatened	Vulnerable		LNS	N
<i>Fumaria bastardii</i>			IAPA	not LR, LS, LNS	N
<i>Galeopsis speciosa</i>	Vulnerable	Vulnerable; S42	R/T arable	LNS	Arch
<i>Geranium pusillum</i>			IAPA	not LR, LS, LNS	N
<i>Helleborus foetidus</i>	Scarce			not LR, LS, LNS	N
<i>Hypericum montanum</i>	Near Threatened			LNS	N
<i>Jasione montana</i>		Near Threatened		not LR, LS, LNS	N
<i>Platanthera chlorantha</i>	Near Threatened			LNS	N
<i>Potamogeton alpinus</i>		Critically Endangered		LNS	N
<i>Rubus chamaemorus</i>		Near Threatened		LNS	N
<i>Scabiosa columbaria</i>		Vulnerable		LNS	N
<i>Senecio cambrensis</i>	Rare; Near Threatened	Critically Endangered		LNS	N
<i>Silene vulgaris</i>		Near Threatened		not LR, LS, LNS	N
<i>Sinapis arvensis</i>		Vulnerable		not LR, LS, LNS	Arch
<i>Spergula arvensis</i>	Vulnerable	Near Threatened	R/T arable	not LR, LS, LNS	Arch
<i>Stachys arvensis</i>	Near Threatened			LNS	Arch
<i>Teesdalia nudicaulis</i>	Near Threatened			LNS	N
<i>Veronica agrestis</i>			IAPA	not LR, LS, LNS	Arch
<i>Vicia orobus</i>	Scarce; Near Threatened	Section 42		LNS	N
<i>Vicia tetrasperma</i>			IAPA	not LR, LS, LNS	N

Table 6: Taxa not recorded since 1999

Taxon	latest date	total freq	Native/ Archaeo	Taxon	latest date	total freq	Native/ Archaeo
Adonis annua	1911	2	Arch	Nitella translucens	1987	7	Native
Agrostemma githago	1913	6	Arch	Ophrys sphegodes	1891	3	Native
Allium oleraceum	1980	1	Native	Papaver argemone	1990	9	Arch
Alopecurus aequalis	1973	2	Native	Papaver hybridum	1895	1	Arch
Anthemis cotula	1950	1	Arch	Parentucellia viscosa	1999	5	Native
Arctium nemorosum	1979	14	Native	Parnassia palustris	1950	1	Native
Atriplex laciniata	1950	1	Native	Potamogeton perfoliatus	1993	5	Native
Calamagrostis canescens	1987	6	Native	Potentilla argentea	1987	1	Native
Calystegia soldanella	1973	6	Native	Pseudorchis albida	1860		Native
Carex diandra	1950	1	Native	Pyrus pyraeaster	1986	4	Arch
Carex lasiocarpa	1979	3	Native	Ranunculus arvensis	1984	7	Arch
Carex montana	1880	1	Native	Ranunculus circinatus	1950	1	Native
Catabrosa aquatica	1990	12	Native	Salicornia fragilis	1974	3	Native
Ceratophyllum submersum	1979	6	Native	Scandix pecten-veneris	1950	8	Arch
Chenopodium hybridum	1985	5	Arch	Scilla verna	1950	2	Native
Colchicum autumnale	1990	4	Native	Scleranthus annuus	1993	12	Native
Crepis mollis	1909	2	Native	Scrophularia umbrosa	1916	1	Native
Cuscuta epithymum	1871	1	Native	Silene noctiflora	1988	10	Arch
Diplotaxis tenuifolia	1987	10	Arch	Thlaspi caerulescens	1874	1	Native
Draba incana	1896	1	Native	Trifolium subterraneum	1893	1	Native
Dryopteris aemula	1950	1	Native	Utricularia australis	1965	2	Native
Dryopteris expansa	1998	1	Native	Valerianella dentata	1995	7	Arch
Dryopteris oreades	1999	10	Native				
Eleocharis uniglumis	1999	14	Native				
Elytrigia atherica	1988	5	Native				
Epipactis atrorubens	1958	1	Native				
Epipactis palustris	1998	5	Native				
Equisetum variegatum	1992	8	Native				
Eriophorum latifolium	1989	8	Native				
Ervilia sylvatica	1985	9	Native				
Euphrasia micrantha	1970	4	Native				
Galeopsis angustifolia	1877	3	Arch				
Gnaphalium sylvaticum	1987	6	Native				
Groenlandia densa	1979	1	Native				
Hydrocharis morsus-ranae	1991	13	Native				
Hymenophyllum wilsonii	1994	13	Native				
Hyoscyamus niger	1979	11	Arch				
Hypochaeris glabra	1987	3	Native				
Impatiens noli-tangere	1906	1	Arch				
Juncus subnodulosus	1971	4	Native				
Lithospermum arvense	1872	3	Arch				
Lobelia dortmanna	1973	6	Native				
Matthiola sinuata	1680	1	Native				
Mertensia maritima	1989	24	Native				
Meum athamanticum	1952	3	Arch				
Misopates orontium	1987	7	Arch				
Nepeta cataria	1988	3	Arch				

Table 7: Key to Protected Sites

SITE OF SPECIAL SCIENTIFIC INTEREST	No.	NATIONAL NATURE RESERVE	No.
ABER AFON CONWY	SSSI - 1	CONWY RSPB	NNR - 1
AFON CONWY PASTURES	SSSI - 2	FENN'S, WHIXALL AND BETTISFIELD MOSSES	NNR - 2
AFON DYFRDWY (RIVER DEE)	SSSI - 3	Y BERWYN	NNR - 3
BERWYN	SSSI - 4		
BLAEN Y WERGLOEDD BOG	SSSI - 5	LOCAL NATURE RESERVE	No.
BRYN ALYN	SSSI - 6	ABERDUNA	LNR - 1
BRYN EURYN	SSSI - 7	ALYN WATERS COUNTRY PARK	LNR - 2
COED LLYS-ALED	SSSI - 8	Bonc-yr-Hafod	LNR - 3
COED Y GOPA	SSSI - 9	Conwy CC Management Site	LNR - 4
COEDYDD AC OGOFAU ELWY A MEIRCHION	SSSI - 10	Graig Wylt NWWT	LNR - 5
CORSYDD NUG A MERDDWR	SSSI - 11	KINMEL DUNES	LNR - 6
CRAIG ADWY-WYNT A CHOED CIL-Y-GROESLWYD AC EYARTH	SSSI - 12	Loggerheads Country Park	LNR - 7
DINAS BRAN	SSSI - 13	Maes-y-pant Community	LNR - 8
FAIRY GLEN WOODS	SSSI - 14	Pwllcrochan Woods	LNR - 9
FENN'S, WHIXALL, BETTISFIELD, WEM AND CADNEY MOSSES	SSSI - 15		
GORS MAEN LLWYD	SSSI - 16		
GRAIG QUARRY	SSSI - 17		
GRAIG, LLANARMON-YN-IAL	SSSI - 18		
HANMER MERE	SSSI - 19		
LLANDDULAS LIMESTONE AND GWRYCH CASTLE WOOD	SSSI - 20		
LLANDEGLA MOOR	SSSI - 21		
LLWYN	SSSI - 22		
LLYN BEDYDD	SSSI - 23		
LLYN CREINIOG	SSSI - 23		
LLYN Y FAWNOG	SSSI - 25		
MARFORD QUARRY	SSSI - 26		
MIGNEINT-ARENIG-DDUALLT	SSSI - 27		
MYNYDD HIRAETHOG	SSSI - 28		
MYNYDD MARIAN	SSSI - 29		
NANT-Y-BELAN AND PRYNELA WOODS	SSSI - 30		
OLD PULFORD BROOK MEADOWS	SSSI - 31		
PLAS IOLYN BOG	SSSI - 32		
RUABON/LLANTYSILIO MOUNTAINS AND MINERA	SSSI - 33		
STRYT LAS A'R HAFOD	SSSI - 34		
TRAETH PENSARN	SSSI - 35		
Y GLYN-DIFFWYS	SSSI - 36		

Table 8: Gazetteer (Place names)

Abergele	SH9477	Bryn Euryn SSSI	SH8279	Capel Garmon	SH8154
Abergele Hospital	SH9475	Bryn Euryn SSSI	SH8280	Capel Garmon	SH8158
Aber-oer	SJ2849	Bryn Euryn SSSI	SH8379	Capel Garmon	SH8254
Aberwheel	SJ1837	Bryn Euryn SSSI	SH8380	Castell Dinas Bran	SJ2243
Aberwheel	SJ1937	Bryn Ewin	SH9474	Castell Dinas Bran South	SJ2242
Aberwiel	SJ1936	Bryn Howell Hotel	SJ2541	Cefn	SJ0171
Acton	SJ3451	Bryn Hyfryd	SJ0162	Cefn Du	SH9258
Afon Serw	SH8145	Bryn Newydd	SJ4241	Cefn Du	SJ0455
Aifft	SJ1169	Bryn Ocyn Farm	SJ0358	Cefn Hafod-lom	SH9855
Allt Goch	SJ0471	Bryn Trallwyn	SH7972	Cefn Tan-y-graig	SH9557
Althrey Farm	SJ3844	Bryn Trallwyn	SH7973	Cefn Trevor	SJ0256
Alwen Reservoir	SH9552	Bryn y Gors-goch	SH9555	Cefn-brith	SH9351
Alyn Waters Country Park	SJ3254	Bryn yr Hen-groes	SH9757	Cefn-bychan	SJ2841
Alyn Waters Country Park	SJ3255	Bryn-Alyn	SJ3354	Cefn-cestyll	SH8353
Arowry Moss	SJ4639	Bryn-Alyn	SJ3355	Cefngarw	SH7943
Bae Cinmel	SH9780	Bryn-amiwg	SH8552	Cefnhirfynydd	SH9049
Bangor-is-y-coed West	SJ3845	Bryneglwys	SJ1446	Cefn-y-bedd	SJ3156
Bedwell	SJ3646	Bryneglwys	SJ1447	Cefn-y-fedw	SJ2443
Bedwell Hall	SJ3747	Bryneglwys	SJ1547	Cerrigydrudion	SH9449
Belgrano	SH9578	Bryneglwys	SJ1850	Cerrigydrudion	SH9548
Belgrano North	SH9579	Brynffanigl	SH9274	Chirk	SJ2839
Berse	SJ3150	Brynffanigl	SH9275	Chirk Castle	SJ2638
Bettisfield	SJ4534	Brynffanigl ganol	SH9175	Chirk Castle	SJ2938
Bettisfield	SJ4635	Brynffanigl Isaf	SH9074	Chirk South	SJ2837
Bettisfield West	SJ4535	Brynffordd	SH9272	Cilygroeslwyd Wood	SJ1255
Betws-y-Coed	SH7956	Brynffynnon Hall	SJ1252	Cinders	SJ3343
Black Wood	SJ2543	Bryn-haidd	SJ1958	Clywedog Reservoir	SJ0157
Blaen Llynor	SJ0936	Brynhovah	SJ3843	Coed Abergele	SH9476
Blaen Yale Farm South	SJ1345	Bryniau	SH7974	Coed Abergele E	SH9576
Blaen-y-Cwm	SH8847	Bryniau'r-plas	SJ1649	Coed Bryndansi	SH8573
Blaen-y-cwm	SJ0832	Bryn-y-gloch	SJ1957	Coed Bryndansi	SH8574
Blaen-y-cwm	SJ0931	Bryn-yr-orsedd	SJ1959	Coed Ceunant	SJ1560
Blaen-y-wergloedd	SH9163	Brynysguboriau	SJ1047	Coed Llys Aled	SH9464
Bodnant Uchaf	SH8172	Burton	SJ3557	Coed Mawr	SJ0762
Bodoryn Bach	SH9777	Burton Green	SJ3458	Coed Sara	SH8366
Bodoryn Bach West	SH9676	Burton Meadows	SJ3558	Coed Tai-isaf	SH9554
Boncyn Nadroedd	SJ0254	Burton Meadows	SJ3559	Coedpoeth	SJ2851
Bonc-yr-Hafod	SJ3146	Bwlch y Beudy	SH9648	Colwyn Bay	SH8479
Bontuchel	SJ0857	Bwlch yr Oernant	SJ1846	Colwyn Bay Prom	SH8678
Borras	SJ3452	Cadair Berwyn	SJ0732	Common Wood Farm	SJ3753
Borras Farm	SJ3552	Cadair Bronwen	SJ0734	Commonwood	SJ3852
Borras Gravel Pit	SJ3652	Cadair Bronwen	SJ0835	Commonwood	SJ3953
Brickfield Farm	SJ1159	Cadwgan	SJ2948	Conwy RSPB Reserve	SH7976
Bronington	SJ4839	Cae Dyah Lane	SJ3842	Conwy RSPB Reserve	SH7977
Brymbo Steelworks Site	SJ2953	Cae-Dyah Bridge	SJ3942	Conwy RSPB Reserve	SH8076
Bryn Cerbyd	SH8445	Cae-march	SH9572	Cors Maen Llwyd West	SH9758
Bryn Dansi East	SH8774	Caemor Wood	SJ2235	Cottage Bridge	SH9156
Bryn Dansi North East	SH8775	Caenant Wood	SJ4345	Craig Adwy Wynt	SJ1253
Bryn Dulas	SH9076	Caer Ddunod	SH9851	Craig Arthur	SJ2247
Bryn Dulas	SH9077	Caerowlin Wood	SJ3941	Craig Bron-banog	SJ0151

Table 8: Gazetteer (Place names)

Craig y Glyn	SJ1228	Foel Ganol	SJ0559	Hafod Farm	SJ2551
Craig-y-Rhos	SJ1543	Foel Gasyth	SJ0262	Hafotty Hendre	SJ0051
Cranberry Moss	SJ4641	Foelasfechan	SH8459	Hafotty Wen	SJ1046
Creamery	SJ3846	Foryd	SH9980	Halghton Hall	SJ4142
Creigiau Eglwyseg	SJ2246	Foryd South	SH9979	Halton	SJ3139
Creigiau Eglwyseg East	SJ2244	Foryd South East	SJ0079	Hanmer Mere	SJ4538
Crest Mawr	SJ0467	Foxhall	SJ0367	Hanmer Mere	SJ4539
Cuckoo's Corner	SJ4837	Froncysyllte	SJ2640	Hen Wrych Farm	SH9278
Cyffylliog	SJ0657	Froncysyllte	SJ2740	Hen Wrych Farm	SH9378
Cyfnant-Uchaf	SJ1857	Froncysyllte	SJ2741	Henblas	SH9444
Cyrn-y-Brain	SJ2149	Gardden Hall	SJ2945	Hendre Uchaf	SH9853
Dafarn Dywyrch	SJ1851	Garth-obry North	SJ2539	Henfryn	SH9960
Darland	SJ3757	Gefeiliau Terrace	SJ3244	Hengoed	SJ0958
Darland	SJ3858	Geufron	SJ2142	Henllan	SJ0267
Dawn	SH8672	Glan Conwy	SH7975	Higher Lanes Bank	SJ4843
Dawn	SH8773	Glan Conwy	SH8077	Higher Wych	SJ4943
Ddol-lechog	SH9852	Glaniwrch	SJ1425	Hightown	SJ3349
Ddol-lechog	SH9872	Glan-y-gors	SJ0451	Holly Bush	SJ4044
Denbigh Castle	SJ0565	Glasfryn	SH9150	Hollyhedge	SJ3647
Denbigh Quarry	SJ0566	Glasfryn	SH9250	Holt	SJ4054
Dinbren Uchaf	SJ2144	Glas-hirfryn	SJ1529	Holt	SJ4154
Dingles Farm	SJ4240	Glyn Arthur	SJ1365	Holt South	SJ4053
Dolwen North East	SH8975	Glyn Ceiriog	SJ2037	Holt South	SJ4152
Dolydd Ceiriog	SJ1237	Glyn Ceiriog South	SJ2036	Holt South	SJ4153
Dongray Hall	SJ4046	Glyn Farm	SJ1421	Holt West	SJ3855
Efenechtyd	SJ1055	Glyndyfrdwy	SJ1442	Holt West	SJ3954
Efenechtyd	SJ1155	Glyndyfrdwy	SJ1642	Holt West	SJ3955
Eglwysbach	SH8070	Goetre Farm	SH8276	Honkley	SJ3459
Eirias Park	SH8578	Golly	SJ3358	Horsemans Green	SJ4441
Eirias Park	SH8579	Gopa Wood	SH9376	Horseshoe Pass	SJ1947
Erbistock Ford	SJ3541	Gors Dopiog	SH8960	Isallt Crag	SH8976
Erddig Country Park	SJ3248	Gors Maen Llwyd	SH9858	Isycoed	SJ4151
Eryrys	SJ2057	Graianrhyd	SJ2055	Johnstown	SJ3045
Eryrys North	SJ2058	Graianrhyd	SJ2056	Johnstown	SJ3046
Esclusham Mountain	SJ2450	Graig Ddu	SJ0150	Kinmel Bay	SH9880
Esclusham Mountain	SJ2451	Graigfechan	SJ1454	Kinmel Bay	SH9981
Esclusham Mountain	SJ2550	Graigfechan	SJ1554	Knolton Bryn	SJ3639
Eyarth Woods	SJ1254	Green	SJ0568	Lady's Dingle	SH8352
Fachell	SH9978	Green Isaf	SJ0669	Lawnt	SJ0464
Felin Puleston	SJ3249	Gresford	SJ3554	Lenten Pool	SJ0466
Fenn's Bank	SJ5038	Gresford West	SJ3454	Lightwood Green	SJ3840
Fenn's Bank	SJ5039	Gribin Oernant	SJ1747	Little Arowry	SJ4540
Fenn's Moss	SJ4735	Groes North	SJ0065	Llanarmon DC	SJ1532
Fenn's Moss	SJ4836	Groesffordd Marli East	SJ0173	Llanarmon-yn-lal West	SJ1856
Fenn's Moss	SJ4936	Gwern-brain	SJ1648	Llanbedr-Dyffryn-Clwyd	SJ1459
Fenn's Moss	SJ5037	Gwernheylog Wood	SJ3743	Llanbedr-Dyffryn-Clwyd	SJ1558
Ffynnon-las	SJ1841	Gwydir Castle	SH7961	Llanddulas	SH9078
Ffynnon-las	SJ1940	Gwynfryn	SJ2452	Llanddulas	SH9178
Five Fords Farm	SJ3847	Gwynt Farm	SJ4043	Llandegla	SJ1952
Foel Fenlli	SJ1660	Hafod Elwy	SH9357	Llandegla Forest	SJ2350

Table 8: Gazetteer (Place names)

Llandegla Forest	SJ2351	Lower Eyton Farm	SJ3644	Mynydd Garthmyn East	SH8156
Llanelidan	SJ1150	Lower Tilstock	SJ5137	Mynydd Hiraethog	SH9355
Llanfair Talhaiarn	SH9270	Lower Wych	SJ4844	Mynydd Marian SSSI	SH8877
Llanfair Talhaiarn	SH9370	Maes Merddyn	SH8754	Mynydd Marian SSSI	SH8977
Llanferres	SJ1859	Maeshafn North	SJ2061	Mynydd Poeth	SH9550
Llanfihangel Glyn Myfyr	SH9849	Maeshafn South	SJ2060	Mynydd Poeth	SH9551
Llanfihangel Glyn Myfyr	SH9850	Maeshafn, Llanferres	SJ1860	Mynydd Tryfan West	SH9664
Llanfwrog	SJ1157	Maes-mynan	SJ1172	Mynydd y Gaer	SH9771
Llangadwaladr	SJ1830	Manley Wood	SJ3441	Mynydd y Gyrt	SH9669
Llangedwyn	SJ1824	Marchwiel	SJ3447	Mynydd-y-briw	SJ1726
Llangernyw	SH8666	Marchwiel	SJ3547	Nant Bryn Clwyd	SJ1052
Llangollen	SJ2141	Marford Quarry	SJ3555	Nant Criafolen	SH9857
Llangwm	SH9644	Marford Quarry	SJ3556	Nant Isaf Farm	SH9269
Llangwyfan	SJ1265	Marine Lake	SJ0080	Nant Merddyn	SH9261
Llangwyfan East	SJ1366	Meusydd Farm	SH8173	Nantclwyd Hall	SJ1151
Llanrhaeadr DC West	SJ0763	Middle Sontley	SJ3246	Nant-y-belan	SJ3041
Llanrhaeadr-ym-mochnant	SJ1226	Minera	SJ2650	Nant-y-belan	SJ3141
Llanrhaeadr-ym-mochnant	SJ1227	Minera	SJ2651	Nant-y-Dramwys West	SJ1738
Llanrhaeadr-ym-Mochnant	SJ1325	Minera	SJ2751	Nant-y-Lladron	SJ3543
Llansanffraid South	SH8075	Minera Quarry	SJ2552	New Brighton	SJ2750
Llansannan	SH9265	Moel Arthur	SJ1466	New Broughton	SJ3051
Llansilin	SJ2229	Moel Famau	SJ1462	North Llanrwst	SH7962
Llantysilio	SJ1843	Moel Famau	SJ1662	Nyth-y-dryw	SJ2342
Llantysilio	SJ1943	Moel Hen-fache	SJ1028	Old Colwyn	SH8777
Llan-y-pwll	SJ3650	Moel Llys-y-coed	SJ1465	Old Colwyn Prom	SH8778
Llan-y-pwll	SJ3750	Moel Pentre-wern	SH8866	Overton	SJ3741
Llan-y-pwll	SJ3751	Moel Seisiog	SH8757	Overton Bridge	SJ3542
Llay Industrial Estate	SJ3256	Moel Sych	SJ0630	Overton Lodge	SJ3642
Llech Daniel	SH9856	Moel Sych	SJ0631	Overton West	SJ3641
Llech Daniel	SH9956	Moel Sych	SJ0730	Overton, field pond nr	SJ3740
Llechrydau	SJ2135	Moel Tywysog	SH9864	Painters Green	SJ5040
Llidiart Annie	SJ1844	Moel Unben	SH9167	Pandy	SJ4243
Llwyn Mawr	SJ0864	Moel y Faen	SJ1847	Pandy Dyffryn Ceiriog	SJ1935
Llyfarddu	SJ0153	Moel y Gelli	SJ1654	Pandy Tudur East	SH8664
Llyfarddu West	SJ0053	Moel y Parc	SJ1170	Panorama Walk	SJ2343
Llyn Aled	SH9157	Moel y Plas	SJ1755	Pant-du	SJ2059
Llyn Bedydd	SJ4739	Moel yr Iwrch	SH8354	Pant-y-blaidd	SH9249
Llyn Bran	SH9658	Moel yr Iwrch North	SH8355	Pant-y-blaidd	SH9348
Llyn Bran	SH9659	Moelfre Isaf	SH9573	Pant-yr-ochain	SJ3453
Llyn Brenig	SH95	Moelfryn-Serw	SH8144	Park Lane	SJ4238
Llyn Brenig Sailing Club	SH9655	Moel-y-Gaer	SJ1561	Park Lane	SJ4239
Llyn Cyfynwy	SJ2155	Morfa Rhuddlan	SH9678	Peartree House	SJ4341
Llyn Lluncaws	SJ0731	Moss	SJ3053	Pen Llyn-gloyw	SJ1635
Llyn Moelfre	SJ1728	Mount Pleasant	SJ2255	Pen yr Orsedd	SH8553
Llyn Ty'n y Llyn	SH8470	Mount Sion	SJ2854	Pen-bedw	SJ1647
Llys Dymper	SH8959	Mountain Lodge	SJ2547	Penraig Wood	SJ0270
Llys Dymper	SH8859	Mynydd Bodran	SH9470	Pen-lan East	SJ2140
Llys y Frenhines	SJ0655	Mynydd Branar	SH8771	Penley	SJ4139
Loggerheads	SJ1962	Mynydd Cricor	SJ1451	Penley	SJ4141
Loggerheads	SJ1963	Mynydd Cricor	SJ1550	Penley Hall	SJ4140

Table 8: Gazetteer (Place names)

Penley Mill	SJ4039	Rhewl	SJ1060	Trevalyn	SJ3856
Penmaen Rhos	SH8878	Rhiwabon	SJ3043	Trevalyn	SJ3857
Penmaen Rhos East	SH8978	Rhiwabon North	SJ3044	Trevalyn	SJ3957
Pennant	SH8246	Rhos-on-Sea	SH8480	Trevalyn Meadows	SJ4057
Penoros	SH8572	Rhosrobin North	SJ3253	Trevalyn Meadows	SJ4058
Penporchell South	SH9966	Rhyd Galed	SJ0057	Trevor Uchaf	SJ2442
Pentre	SJ1334	Rhyd-Eden	SH9066	Trevor Uchaf	SJ2542
Pentre	SJ2840	Rhydlydan	SH8950	Trofarth	SH8571
Pentre Llanrhaeadr North	SJ0863	Rhydlydan West	SH8850	Ty Mawr Holiday Park	SH9679
Pentre Mawr Park	SH9478	Rhyd-y-Creiau	SH8057	Ty-draw Nursery	SJ2062
Pentre-celyn	SJ1553	Rhydycroesau	SJ2330	Tyn-y-bedw	SH9672
Pentrefelin	SJ2043	Rhydycroesau	SJ2430	Ty'n-y-gors	SH9674
Pentrefelin Glan Conwy	SH8074	Rhyd-y-Foel	SH9176	Wavertree Farm	SJ3755
Pentrefoelas	SH8453	Rhyd-y-meudwy	SJ1351	Wern Bach Farm	SH8178
Pen-y-bryn	SJ1961	Rock Farm	SJ2145	Whixall Moss	SJ4835
Penycae	SJ2745	Rock Farm East	SJ2245	Wilderness Wood	SJ3353
Penycloddiau	SJ1367	Rossett South	SJ3756	Willington	SJ4443
Pen-y-graig	SJ1352	Ruthin by-pass	SJ1158	Willington Cross	SJ4442
Pen-y-lan	SJ3242	Ruthin North West	SJ1059	World's End	SJ2347
Pen-yr-eryr	SJ1035	Ruthin South	SJ1357	Worlds End Farm	SJ2248
Pen-yr-eryr	SJ1134	Sandy Lane	SJ4040	World's End North	SJ2349
Pen-yr-eryr	SJ1135	St George West	SH9675	Worthenbury	SJ4346
Pen-y-stryt	SJ1951	St. Asaph South	SJ0373	Wrexham	SJ3350
Perthichwareu	SJ1853	St. George	SH9775	Wrexham	SJ3550
Perth-y-wrach	SJ1954	Street Lydan	SJ4339	Wrexham Hospital	SJ3250
Pickhill Hall	SJ4047	Sutton Green East	SJ4148	Wrexham Industrial Estate	SJ3748
Pickhill Meadows	SJ3946	Sydallt	SJ3155	Wrexham Industrial Estate	SJ3749
Pigeon House	SJ4340	Sydallt South	SJ3154	Wrexham Industrial Estate	SJ3848
Plas Coch	SJ3251	Tai-nant	SJ2646	Wrexham Industrial Estate	SJ3849
Plas crogen	SJ2535	Tai-nant	SJ2647	Wrexham Industrial Estate	SJ3949
Plas Madoc East	SJ2943	Tal-y-Bont	SH7768	Wrexham Ind. Est. North	SJ3951
Plas Newydd	SH9271	Tal-y-cafn	SH7868	Wrexham Ind. Est. North	SJ3850
Plas Newydd	SH9371	Tal-y-cafn	SH7871	Wrexham Ind. Est. North	SJ3950
Plas Power	SJ2949	Tal-y-cafn	SH7971	Wyen Wenn	SJ4338
Plas-yn-cornel North	SH9367	Tal-y-cefn Uchaf	SH9952	Y Berwyn	SJ0831
Pont Alwen	SH9652	Tan-y-fron	SH9564	Y Foel	SJ1938
Pont Bancog	SH8253	Tan-y-gopa	SH9377	Y Wern	SH8865
Pont Cysyllte	SJ2642	Terfyn	SH9177	Ysbyty Ifan	SH8549
Pont Cysyllte	SJ2742	The Fields	SJ4736		
Pont Ffriddmor	SJ0769	The Lawnt North	SJ1731		
Pont Glantanat Isaf	SJ1524	The Moor	SJ4841		
Pont y Glyn-diffwys	SH9944	The Nant	SJ2850		
Prynela Wood SSSI	SJ3040	Three Fingers	SJ4541		
Pwll-hir	SJ2435	Tir Llwyd Ind Estate	SH9878		
Pwllcrochan Woods	SH8478	Tir Prince	SH9879		
R.Conwy	SH7954	Towyn	SH9779		
Rackery	SJ3357	Trawsnant	SH8043		
Red Hall Lane	SJ3939	Trefnant	SJ0570		
Rhaeadr y Bedd	SH9159	Trench	SJ3838		
Rhaeadr y Bedd North	SH9160	Trench	SJ3839		

Table 9: Gazetteer (1km square order)

SH7768	Tal-y-Bont	SH8549	Ysbyty Ifan	SH9177	Terfyn
SH7868	Tal-y-cafn	SH8552	Bryn-amiwg	SH9178	Llanddulas
SH7871	Tal-y-cafn	SH8553	Pen yr Orsedd	SH9249	Pant-y-blaidd
SH7943	Cefngarw	SH8571	Trofarth	SH9250	Glasfryn
SH7954	R.Conwy	SH8572	Penoros	SH9258	Cefn Du
SH7956	Betws-y-Coed	SH8573	Coed Bryndansi	SH9261	Nant Merddyn
SH7961	Gwydir Castle	SH8574	Coed Bryndansi	SH9265	Llansannan
SH7962	North Llanrwst	SH8578	Eirias Park	SH9269	Nant Isaf Farm
SH7971	Tal-y-cafn	SH8579	Eirias Park	SH9270	Llanfair Talhaiarn
SH7972	Bryn Trallwyn	SH8664	Pandy Tudur East	SH9271	Plas Newydd
SH7973	Bryn Trallwyn	SH8666	Llangernyw	SH9272	Brynffordd
SH7974	Bryniau	SH8672	Dawn	SH9274	Brynffanigl
SH7975	Glan Conwy	SH8678	Colwyn Bay Prom	SH9275	Brynffanigl
SH7976	Conwy RSPB Reserve	SH8754	Maes Merddyn	SH9278	Hen Wrych Farm
SH7977	Conwy RSPB Reserve	SH8757	Moel Seisiog	SH9348	Pant-y-blaidd
SH8043	Trawsnant	SH8771	Mynydd Branar	SH9351	Cefn-brith
SH8057	Rhyd-y-Creuau	SH8773	Dawn	SH9355	Mynydd Hiraethog
SH8070	Eglwysbach	SH8774	Bryn Dansi East	SH9357	Hafod Elwy
SH8074	Pentrefelin Glan Conwy	SH8775	Bryn Dansi North East	SH9367	Plas-yn-cornel North
SH8075	Llansanffraid South	SH8777	Old Colwyn	SH9370	Llanfair Talhaiarn
SH8076	Conwy RSPB Reserve	SH8778	Old Colwyn Prom	SH9371	Plas Newydd
SH8077	Glan Conwy	SH8847	Blaen-y-Cwm	SH9376	Gopa Wood
SH8144	Moelfryn-Serw	SH8850	Rhydlydan West	SH9377	Tan-y-gopa
SH8145	Afon Serw	SH8859	Llys Dymper	SH9378	Hen Wrych Farm
SH8154	Capel Garmon	SH8865	Y Wern	SH9444	Henblas
SH8156	Mynydd Garthmyn East	SH8866	Moel Pentre-wern	SH9449	Cerrigydrudion
SH8158	Capel Garmon	SH8877	Mynydd Marian SSSI	SH9464	Coed Llys Aled
SH8172	Bodnant Uchaf	SH8878	Penmaen Rhos	SH9470	Mynydd Bodran
SH8173	Meusydd Farm	SH8950	Rhydlydan	SH9474	Bryn Ewin
SH8178	Wern Bach Farm	SH8959	Llys Dymper	SH9475	Abergele Hospital
SH8246	Pennant	SH8960	Gors Dopiog	SH9476	Coed Abergele
SH8253	Pont Bancog	SH8975	Dolwen North East	SH9477	Abergele
SH8254	Capel Garmon	SH8976	Isallt Crags	SH9478	Pentre Mawr Park
SH8276	Goetre Farm	SH8977	Mynydd Marian SSSI	SH95	Llyn Brenig
SH8279	Bryn Euryn SSSI	SH8978	Penmaen Rhos East	SH9548	Cerrigydrudion
SH8280	Bryn Euryn SSSI	SH9049	Cefnhirfynydd	SH9550	Mynydd Poeth
SH8352	Lady's Dingle	SH9066	Rhyd-Eden	SH9551	Mynydd Poeth
SH8353	Cefn-cestyll	SH9074	Brynffanigl Isaf	SH9552	Alwen Reservoir
SH8354	Moel yr Iwrch	SH9076	Bryn Dulas	SH9554	Coed Tai-isaf
SH8355	Moel yr Iwrch North	SH9077	Bryn Dulas	SH9555	Bryn y Gors-goch
SH8366	Coed Sara	SH9078	Llanddulas	SH9557	Cefn Tan-y-graig
SH8379	Bryn Euryn SSSI	SH9150	Glasfryn	SH9564	Tan-y-fron
SH8380	Bryn Euryn SSSI	SH9156	Cottage Bridge	SH9572	Cae-march
SH8445	Bryn Cerbyd	SH9157	Llyn Aled	SH9573	Moelfre Isaf
SH8453	Pentrefoelas	SH9159	Rhaeadr y Bedd	SH9576	Coed Abergele E
SH8459	Foelasfechan	SH9160	Rhaeadr y Bedd north	SH9578	Belgrano
SH8470	Llyn Ty'n y Llyn	SH9163	Blaen-y-wergloedd	SH9579	Belgrano North
SH8478	Pwllcrochan Woods	SH9167	Moel Unben	SH9644	Llangwm
SH8479	Colwyn Bay	SH9175	Brynffanigl ganol	SH9648	Bwlch y Beudy
SH8480	Rhos-on-Sea	SH9176	Rhyd-y-Foel	SH9652	Pont Alwen

Table 9: Gazetteer (1km square order)

SH9655	Llyn Brenig Sailing Club	SJ0157	Clywedog Reservoir	SJ1059	Ruthin North West
SH9658	Llyn Bran	SJ0162	Bryn Hyfryd	SJ1060	Rhewl
SH9659	Llyn Bran	SJ0171	Cefn	SJ1134	Pen-yr-eryr
SH9664	Mynydd Tryfan West	SJ0173	Groesffordd Marli East	SJ1135	Pen-yr-eryr
SH9669	Mynydd y Gyrt	SJ0254	Boncyn Nadroedd	SJ1150	Llanelidan
SH9672	Tyn-y-bedw	SJ0256	Cefn Trevor	SJ1151	Nantclwyd Hall
SH9674	Ty'n-y-gors	SJ0262	Foel Gasyth	SJ1155	Efenechtyd
SH9675	St George West	SJ0267	Henllan	SJ1157	Llanfwrog
SH9676	Bodoryn Bach West	SJ0270	Pencraig Wood	SJ1158	Ruthin by-pass
SH9678	Morfa Rhuddlan	SJ0358	Bryn Ocyn Farm	SJ1159	Brickfield Farm
SH9679	Ty Mawr Holiday Park	SJ0367	Foxhall	SJ1169	Aifft
SH9757	Bryn yr Hen-groes	SJ0373	St. Asaph South	SJ1170	Moel y Parc
SH9758	Cors Maen Llwyd West	SJ0451	Glan-y-gors	SJ1172	Maes-mynan
SH9771	Mynydd y Gaer	SJ0455	Cefn Du	SJ1226	Llanrhaeadr-ym-mochnant
SH9775	St. George	SJ0464	Lawnt	SJ1227	Llanrhaeadr-ym-mochnant
SH9777	Bodoryn Bach	SJ0466	Lenten Pool	SJ1228	Craig y Glyn
SH9779	Towyn	SJ0467	Crest Mawr	SJ1237	Dolydd Ceiriog
SH9780	Bae Cinmel	SJ0471	Allt Goch	SJ1252	Brynnffynnon Hall
SH9849	Llanfihangel Glyn Myfyr	SJ0559	Foel Ganol	SJ1253	Craig Adwy Wynt
SH9850	Llanfihangel Glyn Myfyr	SJ0565	Denbigh Castle	SJ1254	Eyarth Woods
SH9851	Caer Ddunod	SJ0566	Denbigh Quarry	SJ1255	Cilygroeslwyd Wood
SH9852	Ddol-lechog	SJ0568	Green	SJ1265	Llangwyfan
SH9853	Hendre Uchaf	SJ0570	Trefnant	SJ1325	Llanrhaeadr-ym-Mochnant
SH9855	Cefn Hafod-lom	SJ0630	Moel Sych	SJ1334	Pentre
SH9856	Llech Daniel	SJ0631	Moel Sych	SJ1345	Blaen Yale Farm South
SH9857	Nant Criafolen	SJ0655	Llys y Frenhines	SJ1351	Rhyd-y-meudwy
SH9858	Gors Maen Llwyd	SJ0657	Cyffylliog	SJ1352	Pen-y-graig
SH9864	Moel Tywysog	SJ0669	Green Isaf	SJ1357	Ruthin South
SH9872	Ddol-lechog	SJ0730	Moel Sych	SJ1365	Glyn Arthur
SH9878	Tir Llwyd Ind Estate	SJ0731	Llyn Lluncaws	SJ1366	Llangwyfan East
SH9879	Tir Prince	SJ0732	Cadair Berwyn	SJ1367	Penycloddiau
SH9880	Kinmel Bay	SJ0734	Cadair Bronwen	SJ1421	Glyn Farm
SH9944	Pont y Glyn-diffwys	SJ0762	Coed Mawr	SJ1425	Glaniwrch
SH9952	Tal-y-cefn Uchaf	SJ0763	Llanrhaeadr DC West	SJ1442	Glyndyfrdwy
SH9956	Llech Daniel	SJ0769	Pont Ffriddmor	SJ1446	Bryneglwys
SH9960	Henfryn	SJ0831	Y Berwyn	SJ1447	Bryneglwys
SH9966	Penporchell South	SJ0832	Blaen-y-cwm	SJ1451	Mynydd Cricor
SH9978	Fachell	SJ0835	Cadair Bronwen	SJ1454	Graigfechan
SH9979	Foryd South	SJ0857	Bontuchel	SJ1459	Llanbedr-Dyffryn-Ciwyd
SH9980	Foryd	SJ0863	Pentre Llanrhaeadr North	SJ1462	Moel Famau
SH9981	Kinmel Bay	SJ0864	Llwyn Mawr	SJ1465	Moel Llys-y-coed
SJ0051	Hafotty Hendre	SJ0931	Blaen-y-cwm	SJ1466	Moel Arthur
SJ0053	Llyfarddu West	SJ0936	Blaen Llynor	SJ1524	Pont Glantanat Isaf
SJ0057	Rhyd Galed	SJ0958	Hengoed	SJ1529	Glas-hirfryn
SJ0065	Groes North	SJ1028	Moel Hen-fache	SJ1532	Llanarmon DC
SJ0079	Foryd South East	SJ1035	Pen-yr-eryr	SJ1543	Craig-y-Rhos
SJ0080	Marine Lake	SJ1046	Hafotty Wen	SJ1547	Bryneglwys
SJ0150	Graig Ddu	SJ1047	Brynysguboriau	SJ1550	Mynydd Cricor
SJ0151	Craig Bron-banog	SJ1052	Nant Bryn Clwyd	SJ1553	Pentre-celyn
SJ0153	Llyfarddu	SJ1055	Efenechtyd	SJ1554	Graigfechan

Table 9: Gazetteer (1km square order)

SJ1558	Llanbedr-Dyffryn-Clwyd	SJ2043	Pentrefelin	SJ2638	Chirk Castle
SJ1560	Coed Ceunant	SJ2055	Graianrhyd	SJ2640	Froncysyllte
SJ1561	Moel-y-Gaer	SJ2056	Graianrhyd	SJ2642	Pont Cysyllte
SJ1635	Pen Llyn-gloyw	SJ2057	Eryrys	SJ2646	Tai-nant
SJ1642	Glyndyfrdwy	SJ2058	Eryrys North	SJ2647	Tai-nant
SJ1647	Pen-bedw	SJ2059	Pant-du	SJ2650	Minera
SJ1648	Gwern-brain	SJ2060	Maeshafn South	SJ2651	Minera
SJ1649	Bryniau'r-plas	SJ2061	Maeshafn North	SJ2740	Froncysyllte
SJ1654	Moel y Gelli	SJ2062	Ty-draw Nursery	SJ2741	Froncysyllte
SJ1660	Foel Fenlli	SJ2135	Llechrydau	SJ2742	Pont Cysyllte
SJ1662	Moel Famau	SJ2140	Pen-lan East	SJ2745	Penycae
SJ1726	Mynydd-y-briw	SJ2141	Llangollen	SJ2750	New Brighton
SJ1728	Llyn Moelfre	SJ2142	Geufron	SJ2751	Minera
SJ1731	The Lawnt North	SJ2144	Dinbren Uchaf	SJ2837	Chirk South
SJ1738	Nant-y-Dramwys West	SJ2145	Rock Farm	SJ2839	Chirk
SJ1747	Gribin Oernant	SJ2149	Cyrn-y-Brain	SJ2840	Pentre
SJ1755	Moel y Plas	SJ2155	Llyn Cyfynwy	SJ2841	Cefn-bychan
SJ1824	Llangedwyn	SJ2229	Llansilin	SJ2849	Aber-oer
SJ1830	Llangadwaladr	SJ2235	Caemor Wood	SJ2850	The Nant
SJ1837	Aberwheel	SJ2242	Castell Dinas Bran South	SJ2851	Coedpoeth
SJ1841	Ffynnon-las	SJ2243	Castell Dinas Bran	SJ2854	Mount Sion
SJ1843	Llantysilio	SJ2244	Creigiau Eglwyseg East	SJ2938	Chirk Castle
SJ1844	Llidiart Annie	SJ2245	Rock Farm East	SJ2943	Plas Madoc East
SJ1846	Bwlch yr Oernant	SJ2246	Creigiau Eglwyseg	SJ2945	Gardden Hall
SJ1847	Moel y Faen	SJ2247	Craig Arthur	SJ2948	Cadwgan
SJ1850	Bryneglwys	SJ2248	Worlds End Farm	SJ2949	Plas Power
SJ1851	Dafarn Dywyrch	SJ2255	Mount Pleasant	SJ2953	Brymbo Steelworks Site
SJ1853	Perthichwareu	SJ2330	Rhydycroesau	SJ3040	Prynela Wood SSSI
SJ1856	Llanarmon-yn-Ial West	SJ2342	Nyth-y-dryw	SJ3041	Nantybelan
SJ1857	Cyfnant-Uchaf	SJ2343	Panorama Walk	SJ3043	Rhiwabon
SJ1859	Llanferres	SJ2347	World's End	SJ3044	Rhiwabon North
SJ1860	Maeshafn, Llanferres	SJ2349	World's End North	SJ3045	Johnstown
SJ1935	Pandy Dyffryn Ceiriog	SJ2350	Llandegla Forest	SJ3046	Johnstown
SJ1936	Aberwiel	SJ2351	Llandegla Forest	SJ3051	New Broughton
SJ1937	Aberwheel	SJ2430	Rhydycroesau	SJ3053	Moss
SJ1938	Y Foel	SJ2435	Pwll-hir	SJ3139	Halton
SJ1940	Ffynnon-las	SJ2442	Trevor Uchaf	SJ3141	Nantybelan
SJ1943	Llantysilio	SJ2443	Cefn-y-fedw	SJ3146	Bonc-yr-Hafod
SJ1947	Horseshoe Pass	SJ2450	Esclusham Mountain	SJ3150	Berse
SJ1951	Pen-y-stryt	SJ2451	Esclusham Mountain	SJ3154	Sydallt South
SJ1952	Llandegla	SJ2452	Gwynfryn	SJ3155	Sydallt
SJ1954	Perth-y-wrach	SJ2535	Plas crogen	SJ3156	Cefn-y-bedd
SJ1957	Bryn-y-gloch	SJ2539	Garth-obry North	SJ3242	Pen-y-lan
SJ1958	Bryn-haidd	SJ2541	Bryn Howell Hotel	SJ3244	Gefeiliau Terrace
SJ1959	Bryn-yr-orsedd	SJ2542	Trevor Uchaf	SJ3246	Middle Sontley
SJ1961	Pen-y-bryn	SJ2543	Black Wood	SJ3248	Erddig Country Park
SJ1962	Loggerheads	SJ2547	Mountain Lodge	SJ3249	Felin Puleston
SJ1963	Loggerheads	SJ2550	Esclusham Mountain	SJ3250	Wrexham Hospital
SJ2036	Glyn Ceiriog South	SJ2551	Hafod Farm	SJ3251	Plas Coch
SJ2037	Glyn Ceiriog	SJ2552	Minera Quarry	SJ3253	Rhosrobin North

Table 9: Gazetteer (1km square order)

SJ3254	Alyn Waters Country Park	SJ3753	Common Wood Farm	SJ4151	Isycoed
SJ3255	Alyn Waters Country Park	SJ3755	Wavertree Farm	SJ4152	Holt South
SJ3256	Llay Industrial Estate	SJ3756	Rossett South	SJ4153	Holt South
SJ3343	Cinders	SJ3757	Darland	SJ4154	Holt
SJ3349	Hightown	SJ3838	Trench	SJ4238	Park Lane
SJ3350	Wrexham	SJ3839	Trench	SJ4239	Park Lane
SJ3353	Wilderness Wood	SJ3840	Lightwood Green	SJ4240	Dingles Farm
SJ3354	Bryn-Alyn	SJ3842	Cae Dyah Lane	SJ4241	Bryn Newydd
SJ3355	Bryn-Alyn	SJ3843	Brynhovah	SJ4243	Pandy
SJ3357	Rackery	SJ3844	Althrey Farm	SJ4338	Wyen Wenn
SJ3358	Golly	SJ3845	Bangor-is-y-coed West	SJ4339	Street Lydan
SJ3441	Manley Wood	SJ3846	Creamery	SJ4340	Pigeon House
SJ3447	Marchwiel	SJ3847	Five Fords Farm	SJ4341	Peartree House
SJ3451	Acton	SJ3848	Wrexham Industrial Estate	SJ4345	Caenant Wood
SJ3452	Borras	SJ3849	Wrexham Industrial Estate	SJ4346	Worthenbury
			Wrexham Industrial Estate		
SJ3453	Pant-yr-ochain	SJ3850	North	SJ4441	Horsemans Green
SJ3454	Gresford West	SJ3852	Commonwood	SJ4442	Willington Cross
SJ3458	Burton Green	SJ3855	Holt West	SJ4443	Willington
SJ3459	Honkley	SJ3856	Trevalyn	SJ4534	Bettisfield
SJ3541	Erbistock Ford	SJ3857	Trevalyn	SJ4535	Bettisfield West
SJ3542	Overton Bridge	SJ3858	Darland	SJ4538	Hanmer Mere
SJ3543	Nant-y-Lladron	SJ3939	Red Hall Lane	SJ4539	Hanmer Mere
SJ3547	Marchwiel	SJ3941	Caerowlin Wood	SJ4540	Little Arowry
SJ3550	Wrexham	SJ3942	Cae-Dyah Bridge	SJ4541	Three Fingers
SJ3552	Borras Farm	SJ3946	Pickhill Meadows	SJ4635	Bettisfield
SJ3554	Gresford	SJ3949	Wrexham Industrial Estate	SJ4639	Arowry Moss
			Wrexham Industrial Estate		
SJ3555	Marford Quarry	SJ3950	North	SJ4641	Cranberry Moss
			Wrexham Industrial Estate		
SJ3556	Marford Quarry	SJ3951	North	SJ4735	Fenn's Moss
SJ3557	Burton	SJ3953	Commonwood	SJ4736	The Fields
SJ3558	Burton Meadows	SJ3954	Holt West	SJ4739	Llyn Bedydd
SJ3559	Burton Meadows	SJ3955	Holt West	SJ4835	Whixall Moss
SJ3639	Knolton Bryn	SJ3957	Trevalyn	SJ4836	Fenn's Moss
SJ3641	Overton West	SJ4039	Penley Mill	SJ4837	Cuckoo's Corner
SJ3642	Overton Lodge	SJ4040	Sandy Lane	SJ4839	Bronington
SJ3644	Lower Eyton Farm	SJ4043	Gwynt Farm	SJ4841	The Moor
SJ3646	Bedwell	SJ4044	Holly Bush	SJ4843	Higher Lanes Bank
SJ3647	Hollyhedge	SJ4046	Dongray Hall	SJ4844	Lower Wych
SJ3650	Llan-y-pwll	SJ4047	Pickhill Hall	SJ4936	Fenn's Moss
SJ3652	Borras Gravel Pit	SJ4053	Holt South	SJ4943	Higher Wych
SJ3740	Overton, field pond nr	SJ4054	Holt	SJ5037	Fenn's Moss
SJ3741	Overton	SJ4057	Trevalyn Meadows	SJ5038	Fenn's Bank
SJ3743	Gwernheylod Wood	SJ4058	Trevalyn Meadows	SJ5039	Fenn's Bank
SJ3747	Bedwell Hall	SJ4139	Penley	SJ5040	Painters Green
SJ3748	Wrexham Industrial Estat	SJ4140	Penley Hall	SJ5137	Lower Tilstock
SJ3749	Wrexham Industrial Estat	SJ4141	Penley		
SJ3750	Llan-y-pwll	SJ4142	Halghton Hall		
SJ3751	Llan-y-pwll	SJ4148	Sutton Green East		

Table 10: RECORDERS

AB	Best, Andy	HH	Hipperson, H.	RB	Beacham, R.
ABr	Brandon, Allan	HJ	Jones, Heledd	RBi	Birch, Richard
AD	Davies, A.	IB	Bennallick, I.	RDR	Randall, Rob
AH	Harmer, Andrew	IF	Fraser, I.	RG	Gallon, R.
AJ,KL	Jones, Asha;Liney, Kat	IH	Hughes, I.	RGr	Groves, R.
AKT	Thorne, A.K.	JA	Ashley, J.	RL	Lewis, R.
AM	Muse, A.	JAG	Green, J.A.	RM	Maskew, R.
AMB	Boucher, A.M.	JBF	Formstone, J.B.	RP	Pirouet, Rita
ANG	Graham, A.N.	JC	Clarke, J.	SB	Burton, Shirley
ANG,JG	Graham, A.N.;Graham, J.	JD	Driver, Julian	SBi	Bird, Sarah
AOC	Chater, A.O.	JDS	Shanklin, Jonathan D.	SBu	Burton, Saul
BAA	Allen, B.A.	JH	Harold, J.	SC	Cope, Simon
BG,JS	Goldsmith, B.; Salgado, J.	JHB	Bratton, J.H.	SCo	Conyers, Sally
BG,JSh	Goldsmith, B.;Shilland, J.	JLR	Lawton Roberts, J.	SDSB	Bosanquet, S.D.S.
BSBI	BSBI	JP	Palmer, J.	SES	Stille, Sarah
BW	Williams, Bleddyn	JP,ND	Palmer, J.;Douglas, N.	SJ	Johnson, Stewart
CCW	CCW	JPh	Phillips, J.	SJM	McWilliam, Steve J.
CD	Dixon, C.	JR	Rose, Julie	SJW	Whild, S.J.
CT	Thomas, C.	JS	Smith, J.	SJW,AJL	Whild, S.J.;Lockton, A.J.
DAB	Broughton, D.A.	JSa	Sawtschuk, J.	SL	Lemon, S.
DAG	Griffiths, D.A.	JW	Walley, Joel	SMP	Povey, S.M.
DE	Elias, D.	JWh	Whittaker, John	SP	Pilkington, S.
DEI	Elliott, D.	KB	Birch, Kathryn	SPC	Chambers, S.P.
DENBS	Denbs Group	KKB	Bell, K.K.	SRH	Hinsley, S.R.
DH	Harthill, D.	KS	Surry, K.	SS	Swindells, S.
DJE	Evans, Debbie	LB	Bointon, L.	SS,RAD	Swindells,S.;Dawes, R.A.
DPE	Earl, David Paul	LBr	Bryan, Liz	TB	Blackstock, Tim
DPE,JE	Earl, David Paul;Earl, Joyce	LH,TCGR	Houston, L.;Rich, T.C.G.	TC	Cumberlidge, Tony
DPE,SPT	Earl, David Paul;Toone,S.P.	LR	Ruffino, L.	TCGR	Rich, T.C.G.
DR	Reed, Dave	MB	Brummage, Mick	TG	Grey-Hulse, T.
DS	Smith, David	MC	Crawley, Mick	TI	Instone, T.
DW	Williams, D.	MOS	Stead, M.O.	TK	Knight, Tom
DWi	Winnard, David	MR	Rand, M.	TL	Lewis, T.
DWr	Wright, D.	MW	Wallace, Matthew	TY,SCo	Yardley, Tim; Conyers, S.
EM	Meilleur, E.	MWo	Woods, M.	WFS	WFS group
ES	Shilland, E.	NA	Aspey, N.	WNM	McCarthy, W.N.
ES,JS	Shilland, E.; Shilland, J.;	NFS	Stewart, N.F.		
GB	Battershall, Geoff	NJO	Osley, N.J.		
GG	Gartside, G.	NJO,HWJ	Osley, N.J.;Jones, H.W.		
GGi	Gittins, G.	NJO,SKO	Osley, N.J.;Osley, S.K.		
GH	Hanson, G.	OPJ	Prys-Jones, Oliver		
GL	Lowden, G.	PD	Day, P.		
GMK	Kay, G.M.	PJ	Jones, Peter		
GMK,RM	Kay, G.M.;Maskew, R.	PLT	Thomas, P.		
GQ	Quartly-Bishop, Gail	PRG	Green, Paul Richard		
GW	Wynne, G.	PS	Smith, P.		
GWi	Williams, Gwyn	PSV	Spencer-Vellacott, P.		
HA	Ash, Hilary	PSV,RAJ	Spencer-Vellacott, P.;Jones, R.A.		
HC	Cook, Henry	PW	Williams, P.		
HD	Drinkwater, H.	RAR	Rowlandson, R.A.		

Denbighshire Rare Plant Register (VC50)

Aegonychon purpureocaeruleum

Aegonychon purpureocaeruleum		Purple gromwell		Maenhad gwyrddlas	
Welsh Status Endangered		International Status		Native	
Local Status LR		National Status Rare			
Site	Grid Ref	Date	Initial	Comment	Protection
Lenten Pool	SJ0497466630	2007	JAG	Patch 5 x 5m. No flowers, in deep shade	SSSI - 17
Denbigh Quarry	SJ05036679	06/2014	PSV, KS, JP, LR	Also SJ05046678, 05036678, 05046679. 11-100 clumps in a 3 x 3m patch. Heavily shaded.	SSSI - 17
<i>Crest Mawr</i>	<i>SJ0467</i>	<i>1670</i>	<i>Ray, J.</i>	<i>An elegant plant on the top of a bushy hill near Denbigh on the northwest side of the town'</i>	

Agrimonia procera		Fragrant agrimony		Llysiâu'r-dryw pêr	
Welsh Status		International Status		Native	
Local Status LS		National Status			
Site	Grid Ref	Date	Initial	Comment	Protection
Penoros	SH85997272	07/2018	BAA	Six flowering stems together	
Bryn Dansi North East	SH87847566	07/2017	BAA	50 plus and more further down lane	
St. George	SH97247534	06/2018	DENBS	Large patch on W side of lane	
Pont y Glyn-diffwys	SH992443	07/2002	WNM		SSSI - 36
Cefn Du	SJ04825597	06/2018	MOS	Large patch Southeast corner of road verge	
Moel Famau	SJ1462	08/2002	EM		
Cae-Dyah Bridge	SJ396420	07/2015	KKB	By old railway bridge	
		<i>1927</i>		<i>1st digitised record</i>	

Allium ampeloprasum		Wild leek		Cenhinen wyllt	
Welsh Status		International Status		Archaeophyte	
Local Status LS		National Status			
Site	Grid Ref	Date	Initial	Comment	Protection
Llanddulas	SH900785	06/2021	TC		LNR - 4
Llanddulas	SH917783	06/2021	TC		LNR - 4
Hen Wrych Farm	SH929782	05/2021	DW	A few plants in turf below sea wall	SSSI - 35
Hen Wrych Farm	SH9378	06/2011	JPh	One plant by Ty Crwn	SSSI - 35
Abergele Hospital	SH940758	05/2021	DENBS	Several large plants in Coed-y-Blaidd garden	
Abergele	SH9477	2000			
Pentre Mawr Park	SH94267847	06/2015	NJO	Coming into flower	SSSI - 35
		<i>1987</i>		<i>1st digitised record</i>	

Alopecurus myosuroides		Black-grass		Cynffonwellt du	
Welsh Status		International Status		Archaeophyte	
Local Status LS		National Status			
Site	Grid Ref	Date	Initial	Comment	Protection
Bryn Ocyn Farm	SJ033588	08/2014	MW	Several clumps growing on dumped farmyard material	
Pentre Llanrhaeadr North	SJ081639	06/2006	WNM	Edge of barley field	
Berse	SJ3133350932	07/2019	SRH	Footpath in a barley field	
Burton Green	SJ34885821	06/2019	JDS	Field edge along stream meander	
Honkley	SJ345592	09/2019	DW	Single clump a few m into field	
Burton Meadows	SJ352589	08/2020	JDS	Field with wheat, barley, ryegrass	
Burton Meadows	SJ35155910	05/2018	DENBS		
Wrexham Industrial Estate	SJ38344966	11/2020	TK	A few plants in disturbed area.	
Sutton Green East	SJ41534846	07/2013	JDS	One plant at side of track	
		<i>1869</i>		<i>1st digitised record</i>	

Denbighshire Rare Plant Register (VC50)

Ammophila arenaria

Ammophila arenaria		Marram		Môr-hesgen	
Welsh Status		International Status		Native	
Local Status	LS	National Status			
Site	Grid Ref	Date	Initial	Comment	Protection
Llanddulas	SH9178	09/2019	MOS		LNR - 4
Pensarn	SH9378	09/2010	DW, JAG		SSSI - 35
Pentre Mawr Park	SH94977888	09/2020	DW, JP	Beach path	SSSI - 35
Belgrano	SH95067893	09/2014	MOS, GL		
Belgrano North	SH956791	09/2020	DW	Beach path	
Ty Mawr Holiday Park	SH965795	09/2020	DW	Beach path	
Kinmel Bay	SH9880	06/2014	DW, MOS		LNR - 6
Foryd	SH994808	12/2020	DENBS	Horton's Nose Sand Dunes	LNR - 6
Kinmel Bay	SH9981	08/2014	MOS	In dunes	LNR - 6
		1911		1st digitised record	

Anacamptis morio		Green-winged orchid		Tegeirian y waun	
Welsh Status		International Status		Native	
Local Status	LS	National Status		Near Threatened	
Site	Grid Ref	Date	Initial	Comment	Protection
Bryn Euryn SSSI	SH829800	05/2016	PSV	70 flowering spikes	SSSI - 7
Bryn Euryn SSSI	SH83207991	05/2016	PSV	Seven flowering spikes close together	SSSI - 7
Mynydd Marian SSSI	SH890774	07/2011	NJO	Pant y Carw pasture. 10's or more	SSSI - 29
Bryn Dulas	SH90617682	04/2012	DW, JAG		SSSI - 20
Rhyd-y-Foel	SH9147076132	04/2021	TI	Two amongst 100s of O. mascula	SSSI - 20
Cefn	SJ01807157	05/2021	DENBS	Only one plant in flower. Mowing regime?	SSSI - 10
Bryn-haidd	SJ19335803	06/2015	PD	A few	SSSI - 6
		1942		1st digitised record	

Andromeda polifolia		Bog-rosemary		Andromeda'r gors	
Welsh Status		International Status		Native	
Local Status	LS	National Status			
Site	Grid Ref	Date	Initial	Comment	Protection
Pentrefoelas	SH849535	2000			
Pen yr Orsedd	SH853538	07/2018	RG	A couple of sprigs growing out of Sphagnum.	SSSI - 28
Llys Dymper	SH8917659977	08/2020	NJO, SKO	Also at another 4 -5 sites. At least 50-100	SSSI - 28
Gors Doplog	SH894602	05/2008	NJO, HWJ	10's of plants on heather-dominated blanket bog	SSSI - 28
Fenn's Moss	SJ478353	06/2012	BSBI		SSSI - 15, NNR - 2
The Fields	SJ4789436289	07/2019	MOS, GL	East ditch side large patch	SSSI - 15, NNR - 2
Whixall Moss	SJ48213568	06/2012	JDS		SSSI - 15, NNR - 2
Fenn's Moss	SJ4914936868	10/2002	JAG	Raised peat bog; ditches with open water.	SSSI - 15
Fenn's Moss	SJ50313769	07/2015	JDS	One plant in open boggy area.	SSSI - 15, NNR - 2
		1956		1st digitised record	

Denbighshire Rare Plant Register (VC50)

Antennaria dioica

Antennaria dioica		Mountain everlasting			Edafeddog y mynydd	
Welsh Status		International Status			Native	
Local Status LR		National Status				
Site	Grid Ref	Date	Initial	Comment	Protection	
N.Wrexham	SJ25	09/2002				
Terfyn	SH9158877429	05/2008	JAG		SSSI - 20	
Bryn-haidd	SJ1958	08/2019	PLT	Healthy.	SSSI - 6	
	SJ15	07/1959		<i>1st digitised record</i>		
Anthemis arvensis		Corn chamomile			Camri'r yd	
Welsh Status Endangered		International Status			Archaeophyte	
Local Status LR		National Status			Endangered R/T arable	
Site	Grid Ref	Date	Initial	Comment	Protection	
Worlds End Farm	SJ229480	09/2003	JLR	Status not known	SSSI - 33	
	SH96	07/1959		<i>1st digitised record</i>		
Anthriscus caucalis		Bur Chervil			Gorthyfail gwrychog	
Welsh Status		International Status			Native	
Local Status LR		National Status				
Site	Grid Ref	Date	Initial	Comment	Protection	
Belgrano North	SH95247900	05/2015	MOS	Between fence and railway line.		
	SH87	07/1959		<i>1st digitised record</i>		
Apium graveolens subsp. graveolens		Wild Celery			Seleri gwyllt	
Welsh Status		International Status			Native	
Local Status LS		National Status				
Site	Grid Ref	Date	Initial	Comment	Protection	
Conwy RSPB Reserve	SH796773	06/2013	DW	All along estuary path	SSSI - 1, NNR - 1	
Eirias Park	SH85157908	10/2015	JDS	One plant on rough verge of A55 slip road		
Pentre Mawr Park	SH94207861	09/2020	DW, JP	Frequent along railway embankment and path	SSSI - 35	
Belgrano North	SH956791	09/2020	DW	Coastal path and shingle		
Foryd	SH994805	12/2020	DENBS	Riverbank	LNR - 6	
Armeria maritima		Thrift			Clustog Fair	
Welsh Status		International Status			Native	
Local Status LS		National Status				
Site	Grid Ref	Date	Initial	Comment	Protection	
Bryn Trallwyn	SH7972	08/2004	WNM		SSSI - 1	
Conwy RSPB Reserve	SH802766	07/2016	HC	In saltmarsh. subsp. maritima	SSSI - 1, NNR - 1	
Rhos-on-Sea	SH8480	09/2011	DW, JR			
Colwyn Bay Prom	SH8678	09/2011	DW, JR		LNR - 4	
Old Colwyn Prom	SH87137869	04/2015	MOS	Bank by cycle track/promenade		
Penmaen Rhos	SH8878	09/2014	DENBS			
Llanddulas	SH9078	09/2010	DW, JAG		LNR - 4	
Pentre Mawr Park	SH942786	09/2010	DW, JAG		SSSI - 35	
Foryd	SH997809	08/2014	MOS	Saltmarsh	LNR - 6	
		1928		<i>1st digitised record</i>		

Denbighshire Rare Plant Register (VC50)

Asplenium trichomanes subsp. pachyrachis

Asplenium trichomanes subsp. pachyrachis		Maidenhair spleenwort			Duegredynen gwallt y forwyn	
Welsh Status Endangered		International Status			Native	
Local Status LR		National Status Rare			S42 Near Threatened	

Site	Grid Ref	Date	Initial	Comment	Protection
Dinmael	SJ04	07/2002			

Asplenium viride		Green spleenwort			Duegredynen werdd	
Welsh Status		International Status			Native	
Local Status LS		National Status				

Site	Grid Ref	Date	Initial	Comment	Protection
Rhaeadr y Bedd	SH9149259880	08/2014	DENBS	A few plants in crevices directly below dam	SSSI - 28
Rhaeadr y Bedd north	SH91646013	07/2012	SDSB	and SH91646005. 5+ plants in crevices, 10 on base-rich rockface	SSSI - 28
Pant-du	SJ2009559361	08/2020	PD	In a cleft within a block of limestone on a cliff face	SSSI - 6
Creigiau Eglwyseg	SJ224461	08/2007	JLR		SSSI - 33
Craig Arthur	SJ229477	08/2003	SJW	World's End.	SSSI - 33
World's End	SJ23534767	12/2015	SL	World's End, shaded north facing limestone crags. Two plants	SSSI - 33

1911 *Ist digitised record*

Astragalus glycyphyllos		Wild liquorice			Llaethwyg licoris	
Welsh Status Endangered		International Status			Native	
Local Status LR		National Status				

Site	Grid Ref	Date	Initial	Comment	Protection
Bryn Eurn SSSI	SH832797	08/2016	PSV, WNM	One clump	SSSI - 7
Marford Quarry	SJ35775585	07/2020	JDS		SSSI - 26
Marford Quarry	SJ35655605	07/2020	JDS	One plant here and others nearby	SSSI - 26
Wrexham	SJ35	1923		<i>Ist digitised record</i>	

Atriplex glabriuscula		Babington's orache			Llygwyn y tywod	
Welsh Status		International Status			Native	
Local Status LS		National Status				

Site	Grid Ref	Date	Initial	Comment	Protection
Conwy RSPB Reserve	SH798769	2006	GB		SSSI - 1, NNR - 1
Conwy RSPB Reserve	SH8076	08/2014	DENBS		SSSI - 1, NNR - 1
Llanddulas	SH917784	09/2015	MOS	Shore line	LNR - 4
Pentre Mawr Park	SH94667876	09/2020	DW, JP	Beach path and shingle	SSSI - 35
Belgrano North	SH9579	09/2015	MOS		
Kinmel Bay	SH98078033	08/2014	MOS	Shingle	LNR - 6
Foryd	SH99668088	08/2014	MOS		LNR - 6

1913 *Ist digitised record*

Atriplex glabriuscula x longipes = A. x taschereau		Taschereau's orache			Llygwyn Taschereau	
Welsh Status		International Status			Native	
Local Status LR		National Status				

Site	Grid Ref	Date	Initial	Comment	Protection
Kinmel Bay	SH98498057	09/2015	MOS	Shore line.	LNR - 6

Denbighshire Rare Plant Register (VC50)

Atriplex glabriuscula x prostrata

Atriplex glabriuscula x prostrata		Hybrid Orache		Llygwyn y tywod groesryw	
Welsh Status		International Status		Native	
Local Status LR		National Status			
Site	Grid Ref	Date	Initial	Comment	Protection
Llanddulas	SH917784	09/2015	MOS		LNR - 4
Atriplex longipes x prostrata = A. x gustafssoniana		Kattegat orache		Llygwyn Kattegat	
Welsh Status		International Status		Native	
Local Status LR		National Status			
Site	Grid Ref	Date	Initial	Comment	Protection
Rhydcroesau	SJ23983072	08/2018	SS, RAD	More than two plants, on salt dump	
Rhydcroesau	SJ24003072	08/2018	SS, RAD	At least two plants on roadside verge	
Atriplex portulacoides		Sea-purslane		Llygwyn llwydlyn	
Welsh Status		International Status		Native	
Local Status LS		National Status			
Site	Grid Ref	Date	Initial	Comment	Protection
Bryn Trallwyn	SH7973	09/2013	MOS, GL		SSSI - I
Conwy RSPB Reserve	SH797769	05/2019	DJE	Edge of estuary	SSSI - I, NNR - I
Conwy RSPB Reserve	SH799770	07/2016	HC		SSSI - I, NNR - I
Conwy RSPB Reserve	SH8076	08/2014	DENBS		SSSI - I, NNR - I
Rhos-on-Sea	SH8480	09/2011	DW, JR		
Colwyn Bay Prom	SH8678	09/2011	DW, JR		LNR - 4
Foryd South	SH99987971	08/2014	MOS	In ditch	
Foryd	SH994805	12/2020	DENBS	Tidal riverbank	LNR - 6
Foryd South East	SJ00297928	08/2014	MOS		
		1922		1st digitised record	
Atropa belladonna		Deadly Nightshade		Codwarth	
Welsh Status		International Status		Native	
Local Status LR		National Status			
Site	Grid Ref	Date	Initial	Comment	Protection
Llangedwyn	SJ18852414	05/2021	SS	12 plants all round the yew	
	SJ34	1876		1st digitised record	
Baldellia ranunculoides subsp. ranunculoides		Lesser Water-plantain		Llyriad-y-dŵr bach	
Welsh Status		International Status		Native	
Local Status LR		National Status		Near Threatened	
Site	Grid Ref	Date	Initial	Comment	Protection
Lee's Wood	SJ418416	06/2014	PSV, RAJ	10-30 plants scattered around southern end of pond. Flowering.	
Berberis vulgaris		Barberry		Pren melyn	
Welsh Status		International Status		Native	
Local Status LR		National Status			
Site	Grid Ref	Date	Initial	Comment	Protection
Crest Mawr	SJ0467	05/2016	MOS		
Ruthin South	SJ136579	06/2020	DW	Large patch as hedge	
Painters Green	SJ508409	06/2014	KKB	Field hedge	
	SJ05	07/1959		1st digitised record	

Denbighshire Rare Plant Register (VC50)

Bidens tripartita

Bidens tripartita		Trifid bur-marigold			Graban teiran	
Welsh Status		International Status			Native	
Local Status LS		National Status				
Site	Grid Ref	Date	Initial	Comment	Protection	
Pont Cysyllte	SJ27204236	09/2014	MOS	Edge of canal	SSSI - 3	
Chirk South	SJ2837	07/2018	MOS			
Dongray Hall	SJ402465	07/2020	DW, GL	W bank of Dee	SSSI - 3	
Trevalyn Meadows	SJ40185762	07/2020	DW	Edge of ditch	SSSI - 31	
Sutton Green East	SJ417485	07/2007	GMK	Field pond		
Isycoed	SJ41975113	07/2012	JDS	Pond		
Bettisfield West	SJ4545535123	08/2012	DW	5 x 5m patch in damp corner		
Hanmer Mere	SJ4539	08/2011	DW, JR		SSSI - 19	
Bettisfield	SJ466356	09/2013	KKB	Canal bridge	SSSI - 15	
		1950		1st digitised record		

Blitum bonus-henricus		Good king henry			Llysiâu'r gwrda	
Welsh Status		International Status			Native	
Local Status LS		National Status			Vulnerable	
Site	Grid Ref	Date	Initial	Comment	Protection	
Moel Seisiog	SH8757	06/2018	NJO, SKO		SSSI - 28	
Brynnfordd	SH92457235	08/2019	NJO, SKO			
Llanarmon DC	SJ158329	05/2012	DENBS		SSSI - 3	
Llansilin	SJ223297	07/2006	JAG			
Garth-obry North	SJ258392	06/2018	SS			
Minera Quarry	SJ25805234	09/2016	DENBS		SSSI - 33	
		1911		1st digitised record		

Botrychium lunaria		Moonwort			Lloer-redynen	
Welsh Status		International Status			Native	
Local Status LS		National Status				
Site	Grid Ref	Date	Initial	Comment	Protection	
Llangollen	SJ24	06/2003	JAG			
Gwynfryn	SJ25L	06/2009	SS			
Cefn-brith	SH93565162	06/2021	AB	16 sporing plants found within 5m of W side of track	SSSI - 28	
Alwen Reservoir	SH958527	09/2007	JAG	Old building site	SSSI - 28	
Moel y Faen	SJ18834780	04/2014	JLR	Quarry. 1 plant by track	SSSI - 33	
Eryrys North	SJ20165854	07/2008	PD	Several	SSSI - 6	
Maeshafn North	SJ2047761435	06/2008	PD		LNR - 1	
Esclusham Mountain	SJ24955073	06/2012	GWi		SSSI - 33	
Esclusham Mountain	SJ253503	06/2013	MW	Several plants scattered along track between road and mine tip.	SSSI - 33	
Hafod Farm	SJ252519	07/2013	DE	6 plants	SSSI - 33	
		1874		1st digitised record		

Brachypodium pinnatum s.s.		Tor-grass			Breichwellt y calch	
Welsh Status		International Status			Native	
Local Status LR		National Status				
Site	Grid Ref	Date	Initial	Comment	Protection	
Bryn Euryn SSSI	SH83217991	08/2016	PSV, WNM	Flowering. Dense patch around 6 x 6 m.	SSSI - 7	
Colwyn Bay	SH832799	08/1987		1st digitised record		

Denbighshire Rare Plant Register (VC50)

Brassica oleracea

Brassica oleracea		Cabbage			Bresychen wyllt	
Welsh Status		International Status			Archaeophyte	
Local Status LS		National Status Scarce				
Site	Grid Ref	Date	Initial	Comment	Protection	
Conwy RSPB Reserve	SH798769	2006	GB		NNR - I	
Terfyn	SH9155877905	07/2012	KS	Small population at cliff base & in pockets on cliff	SSSI - 20	
Pentre Mawr Park	SH94207861	09/2020	DW, JP	Beach path and shingle.	SSSI - 35	
Belgrano North	SH956791	09/2020	DW	Coastal path and shingle		
		1950		1st digitised record		
Bromopsis erecta		Upright brome			Pawrwellt talsyth	
Welsh Status		International Status			Native	
Local Status LS		National Status				
Site	Grid Ref	Date	Initial	Comment	Protection	
Minera	SJ25	10/2003	JAG			
Bryn Euryn SSSI	SH83222979852	06/2013	DENBS	Large stand	SSSI - 7	
Mynydd Marian SSSI	SH87Y	07/2015	BSBI		SSSI - 29	
Rhyd-y-Foel	SH9176	06/2008	DW		SSSI - 20	
Eryrys	SJ201574	2001	PLT			
		1950		1st digitised record		
Bromus racemosus		Smooth brome			Pawrwellt llyfn	
Welsh Status		International Status			Native	
Local Status LS		National Status				
Site	Grid Ref	Date	Initial	Comment	Protection	
Moel y Parc	SJ17	06/2005	JAG			
Bodnant Uchaf	SH8172	05/2016	NJO, SKO			
Brynffanigl	SH9274	06/2016	NJO, SKO	Hedgerows, ditches, streams, gorse scrub, copses and road verges.		
Glyn Farm	SJ14652180	10/2009	AKT	At least two stands		
Knolton Bryn	SJ36013995	07/2015	JDS	Field margin		
Trevalyn Meadows	SJ40175757	07/2011	JDS		SSSI - 31	
Trevalyn Meadows	SJ403580	2000			SSSI - 31	
Penley	SJ41413996	06/2015	JDS	Several plants on pavement verge		
Caenant Wood	SJ433454	07/2016	KKB	Bridlepath		
		1987		1st digitised record		
Bromus secalinus		Rye Brome			Pawrwellt bach	
Welsh Status		International Status			Native	
Local Status LS		National Status			Near Threatened	
Site	Grid Ref	Date	Initial	Comment	Protection	
Cinders	SJ339430	07/2015	JLR	c. 4 plants growing in a barley crop		
Honkley	SJ34795962	08/2019	JDS	Locally frequent at field margin		
Burton Meadows	SJ35005934	08/2019	JDS	Field corner		
Overton West	SJ3699941487	08/2020	NA	3 separate flowering plants within 5m each other on an arable margin		
Overton	SJ370415	07/2019	KKB	Quite frequent in field of oats		
Pickhill Meadows	SJ39224624	07/2014	MOS	Field edge in a crop.		
		2014		1st digitised record		

Denbighshire Rare Plant Register (VC50)

Butomus umbellatus

Butomus umbellatus		Flowering-rush			Brwynen flodeuog	
Welsh Status		International Status			Native	
Local Status LS		National Status				
Site	Grid Ref	Date	Initial	Comment	Protection	
Morfa Rhuddlan	SH9678	07/2015	IF	Several plants in full flower in a ditch over 30m		
Bodoryn Bach	SH9770077739	07/2020	NJO, SKO	8 flowering stems with a further 8		
Towyn	SH9787979572	07/2020	NJO, SKO	30 flowering stems. Serpentine pond with no open water		
Tir Llwyd Ind Estate	SH9858678664	07/2020	NJO, SKO	to SH98505 78666. 66 flowering stems		
Fachell	SH9907578671	07/2020	NJO, SKO	and SH9909 7867. 90 in total		
		1942		1st digitised record		
Cakile maritima		Sea rocket			Hegydd arfor	
Welsh Status		International Status			Native	
Local Status LS		National Status				
Site	Grid Ref	Date	Initial	Comment	Protection	
Belgrano North	SH9579	09/2014	MOS, GL			
Kinmel Bay	SH98078032	08/2014	MOS	In shingle	LNR - 6	
Foryd	SH994808	12/2020	DENBS	Horton's Nose Sand Dunes	LNR - 6	
Kinmel Bay	SH9981	08/2014	MOS		LNR - 6	
		1928		1st digitised record		
Calamagrostis epigejos		Wood small-reed			Corsen fach y coed	
Welsh Status		International Status			Native	
Local Status LR		National Status				
Site	Grid Ref	Date	Initial	Comment	Protection	
Colwyn Bay Prom	SH8678	07/2013	DJE	Railway embankment	LNR - 4	
Wrexham Industrial Estate	SJ3818548940	06/2012	BSBI	Large patches, 40sq m		
Callitriche obtusangula		Blunt-fruited Water-starwort			Brigwlydd ffrwythau blaendwn	
Welsh Status		International Status			Native	
Local Status LR		National Status				
Site	Grid Ref	Date	Initial	Comment	Protection	
Henblas	SH9444	05/2015	PRG	Patch in river. Flowering		
Llangwm	SH966449	05/2015	PRG	Afon Medrad. Flowering		
		SJ06		07/1959 1st digitised record		
Callitriche platycarpa		Various-leaved water-starwort			Brigwlydd y gwanwyn	
Welsh Status		International Status			Native	
Local Status LR		National Status				
Site	Grid Ref	Date	Initial	Comment	Protection	
Froncysyllte	SJ272418	2004	RM	River Dee	SSSI - 3	
Johnstown	SJ30834632	06/2002	NFS		SSSI - 34	
		SJ15		07/1959 1st digitised record		
Campanula trachelium		Nettle-leaved bellflower			Clychlys dail danadl	
Welsh Status		International Status			Native	
Local Status LS		National Status				
Site	Grid Ref	Date	Initial	Comment	Protection	
Efenechtyd	SJ10305523	06/2015	JP			
Rhewl	SJ101600	2016	SBu	Middle Wood		
Nantclwyd Hall	SJ118518	08/2016	DW	Laneside hedgebank. 1 plant		
Efenechtyd	SJ116553	08/2013	DW	Many in flower along laneside		

Denbighshire Rare Plant Register (VC50)

Campanula trachelium

Campanula trachelium		Nettle-leaved bellflower			Clychlys dail danadl	
Welsh Status		International Status			Native	
Local Status LS		National Status				
Site	Grid Ref	Date	Initial	Comment	Protection	
Brynnfynnon Hall	SJ12405275	07/2015	DW	Several in flower in layby		
Eyarth Woods	SJ121547	06/2012	BSBI	Many down side of path	SSSI - 12	
Pen-y-graig	SJ131525	06/2015	DW	Small limestone pavement		
Loggerheads	SJ1983562664	07/2018	GQ	On wall adjacent to "nature garden" possible garden escape	LNR - 7	
Rhosrobin North	SJ3212053438	07/2019	SRH	Roadside bank (garden escape?)		
Nant-y-Lladron	SJ35804394	07/2014	MOS	In woodland		
		1928		1st digitised record		
Cardamine impatiens		Narrow-leaved bitter-cress			Berwr chwerw culddail	
Welsh Status		International Status			Native	
Local Status LR		National Status Scarce			Near Threatened	
Site	Grid Ref	Date	Initial	Comment	Protection	
Pont y Glyn-diffwys	SH994443	07/2012	SDSB	1 well-grown plant about 5m above river level in base-rich ravine	SSSI - 36	
Creigiau Eglwyseg	SJ223467	2004	IB		SSSI - 33	
Worlds End	SJ233479	06/1963		1st digitised record		
Carduus tenuiflorus		Slender thistle			Ysgallen flodfain	
Welsh Status		International Status			Native	
Local Status LS		National Status				
Site	Grid Ref	Date	Initial	Comment	Protection	
Isallt Crags	SH89987654	06/2015	SC	Unimproved calcareous grassland (sheep-grazed)		
Mynydd Marian SSSI	SH87Y	07/2015	BSBI		SSSI - 29	
Brynnfanigl ganol	SH91607590	05/2021	DENBS	Limestone escarpment. Scattered frequently	SSSI - 20	
Rhyd-y-foel	SH91437621	05/2021	DENBS	Steep limestone escarpment. Scattered over the area	SSSI - 20	
Pentre Mawr Park	SH9478	08/2015	MOS		SSSI - 35	
Kinmel Bay	SH9880	08/2001	JAG		LNR - 6	
Wrexham Industrial Estate	SJ38604905	07/2017	GL			
Three Fingers	SJ45344143	05/2014	JDS	Locally frequent along A525 verge		
		1915		1st digitised record		
Carex acuta		Slender tufted-sedge			Hesgen tywysennau main	
Welsh Status		International Status			Native	
Local Status LR		National Status				
Site	Grid Ref	Date	Initial	Comment	Protection	
Alyn Waters Country Park	SJ324545	06/2012	BSBI	Large patch in swamp	LNR - 2	
Llay Industrial Estate	SJ325566	06/2013	RBi			
Trevalyn Meadows	SJ403580	07/2000	JAG		SSSI - 31	
Trevalyn Meadows	SJ4058	06/1975		1st digitised record		
Carex aquatilis		Water sedge			Hesgen y dŵr	
Welsh Status		International Status			Native	
Local Status LR		National Status				
Site	Grid Ref	Date	Initial	Comment	Protection	
Moel yr Iwrch North	SH83245567	05/2018	DW, MOS, GL	In water, spreading along a drainage channel		
Rhydlydan	SH89755030	06/2001	JAG, WNM		SSSI - 11	
Nebo	SH85	01/1978		1st digitised record		

Denbighshire Rare Plant Register (VC50)

Carex arenaria

Carex arenaria		Sand sedge		Hesgen y tywod		
Welsh Status		International Status				Native
Local Status LS		National Status				
Site	Grid Ref	Date	Initial	Comment		Protection
Bryn Trallwyn	SH7973	09/2013	MOS, GL			SSSI - 1
Hen Wrych Farm	SH939786	2000				SSSI - 35
Pentre Mawr Park	SH942786	05/2000	BSBI			SSSI - 35
Belgrano	SH95147897	09/2014	MOS, GL			
Belgrano North	SH9579	09/2014	MOS, GL			
Ty Mawr Holiday Park	SH9679	09/2015	MOS			
Towyn	SH9779	08/2014	MOS			
Bae Cinmel	SH9780	06/2014	MOS			
Kinmel Bay	SH980803	08/2014	MOS			LNR - 6
Foryd	SH9980	05/2015	MOS			LNR - 6

1950

1st digitised record

Carex bigelowii		Stiff sedge		Hesgen anystwyth		
Welsh Status		International Status				Native
Local Status LR		National Status				
Site	Grid Ref	Date	Initial	Comment		Protection
Moel Sych	SJ06743187	05/2015	PLT	On peaty path.		SSSI - 4

Carex bigelowii x nigra = C. x decolorans		Hybrid Sedge		Hesgen groesryw		
Welsh Status		International Status				Native
Local Status LR		National Status				
Site	Grid Ref	Date	Initial	Comment		Protection
Cadair Bronwen	SJ07853468	08/2005	SES			SSSI - 4, NNR - 3

Carex dioica x echinata = C. x gaudiniana		Hybrid Sedge		Hesgen groesryw		
Welsh Status Vulnerable		International Status				Native
Local Status LR		National Status Rare		Vulnerable		
Site	Grid Ref	Date	Initial	Comment		Protection
Cors Maen Llwyd West	SH9793258310	06/2012	JAG, SES			SSSI - 16
Gors Maen Llwyd	SH98075817	06/2014	DENBS			SSSI - 16

Carex distans		Distant Sedge		Hesgen blodau pell		
Welsh Status		International Status				Native
Local Status LR		National Status				
Site	Grid Ref	Date	Initial	Comment		Protection
Towyn	SH97197916	08/2014	MOS	In track, grassy area		
	SJ07	07/1959		<i>1st digitised record</i>		

Carex disticha						
Welsh Status		International Status				Native
Local Status LR		National Status				
Site	Grid Ref	Date	Initial	Comment		Protection
Rhydlydan	SH895503	06/2001	WNM			SSSI - 11
Glan Conwy	SH807774	1975		<i>1st digitised record</i>		

Denbighshire Rare Plant Register (VC50)

Carex divulsa subsp. leersii

Carex divulsa subsp. leersii		Grey sedge			Hesgen lwyd	
Welsh Status		International Status			Native	
Local Status LS		National Status				
Site	Grid Ref	Date	Initial	Comment	Protection	
Rhos on Sea	SH88	07/2005	JAG			
Bryn Euryn SSSI	SH8380	10/2019	MOS		SSSI - 7	
Gopa Wood	SH93847675	07/2015	BSBI	Grassy area beside road	SSSI - 9	
Graigfechan	SJ14755414	03/2021	DW	Many clumps on limestone slope and frequent around village		
Marford Quarry	SJ357556	06/2012	SPC		SSSI - 26	
Marford Quarry	SJ35685603	06/2014	JR		SSSI - 26	
Burton Meadows	SJ35345822	08/2020	JDS	Side of road		
Carex elata		Tufted-sedge			Hesgen duswog	
Welsh Status		International Status			Native	
Local Status LR		National Status				
Site	Grid Ref	Date	Initial	Comment	Protection	
Arowry Moss	SJ460391	09/2007	ES, JS			
Llyn Bedydd	SJ471392	09/2007	ES, JS		SSSI - 23	
Gresford	SJ35	1830		1st digitised record		
Carex elongata		Elongated sedge			Hesgen hir	
Welsh Status Endangered		International Status			Native	
Local Status LR		National Status Scarce				
Site	Grid Ref	Date	Initial	Comment	Protection	
Hanmer Mere	SJ4521138789	07/2014	KKB	3 plants, non-flowering, in willow carr	SSSI - 19	
Fenn's Moss	SJ478355	06/2012	BSBI	Scattered plants over about 100m of carr	SSSI - 15, NNR - 2	
Chirk	SJ2837	06/1947		1st digitised record		
Carex extensa		Long-bracted sedge			Hesgen-yr-heli bractau hir	
Welsh Status		International Status			Native	
Local Status LR		National Status				
Site	Grid Ref	Date	Initial	Comment	Protection	
Eglwysbach	SH8070	07/2010	DW			
Llansantffraid Glan Conwy	SH802761	09/2000			SSSI - 1, NNR - 1	
Kinmel Bay	SH985806	06/2003	NJO		LNR - 6	
Glan Conwy	SH799755	1965		1st digitised record		
Carex hostiana		Tawny sedge			Hesgen felynllyd	
Welsh Status		International Status			Native	
Local Status LS		National Status				
Site	Grid Ref	Date	Initial	Comment	Protection	
Llyn Aled	SH91145780	08/2017	DW	Boggy area		
Blaen-y-wergloedd	SH914633	07/2010	DW, JAG		SSSI - 5	
Bryn yr Hen-groes	SH977576	06/2004	BSBI		SSSI - 16	
Nant Criafolen	SH982579	07/2010	JLR	Marsh near Reservoir. Extensive patches.	SSSI - 16	
Bryn Hyfryd	SJ01816213	06/2016	MOS	Wet area near track		
Pandy Dyffryn Ceiriog	SJ19793527	06/2017	DENBS	Boggy area by stream. Very occasional		
		1950		1st digitised record		

Denbighshire Rare Plant Register (VC50)

Carex hostiana x lepidocarpa = C. x fulva

Carex hostiana x lepidocarpa = C. x fulva		Hybrid Sedge		Hesgen groesryw	
Welsh Status		International Status		Native	
Local Status LR		National Status			
Site	Grid Ref	Date	Initial	Comment	Protection
Bryn Hyfryd	SJ01816213	06/2016	MOS		
Carex lepidocarpa		Long-stalked Yellow-sedge		Hesgen felen	
Welsh Status		International Status		Native	
Local Status LS		National Status			
Site	Grid Ref	Date	Initial	Comment	Protection
Bryn Cerbyd	SH8445	08/2020	NJO, SKO	Along Nant y Fuddai	
Cefn Du	SH9258	06/2018	NJO, SKO		SSSI - 28
Eryrys	SJ2060957965	06/2008	KB		
Castell Dinas Bran	SJ22654355	07/2014	MOS	Wet area	
Creigiau Eglwyseg	SJ22114612	07/2014	MOS	Wet damp area	SSSI - 33
Nyth-y-dryw	SJ237429	07/2014	JBF	Several in base rich flush. Trevor Rocks	
New Brighton	SJ27455047	07/2011	JDS	Old Quarry Floor.	SSSI - 33
		1891		1st digitised record	
Carex limosa		Bog-sedge		Hesgen eurwerdd	
Welsh Status		International Status		Native	
Local Status LS		National Status			
Site	Grid Ref	Date	Initial	Comment	Protection
Cefngarw	SH792435	07/2003	JAG, WNM, SES	A few scattered plants on sphagnum	
Pen yr Orsedd	SH855536	07/2012	ANG	Swch Maes Gwyn	SSSI - 28
Rhaeadr y Bedd	SH914593	08/2014	DENBS		SSSI - 28
Glasfryn	SH9206950036	07/2012	SDSB	7 fruiting plants in runnel across peatland	SSSI - 11
Cerrigydrudion	SH94114948	07/2012	SDSB	20+ fruiting plants in runnel across peatland.	SSSI - 11
		1987		1st digitised record	
Carex magellanica		Tall bog-sedge		Hesgen eurwerdd lefn	
Welsh Status		International Status		Native	
Local Status LR		National Status Scarce			
Site	Grid Ref	Date	Initial	Comment	Protection
Cefngarw	SH79294338	07/2016	DENBS	Very occasional at junction of bog with heather	
	SJ24	1835		1st digitised record	
Carex muricata subsp. muricata		Prickly sedge		Hesgen ysbigog	
Welsh Status Critically Endang		International Status		Native	
Local Status LR		National Status Rare		Near Threatened	
Site	Grid Ref	Date	Initial	Comment	Protection
Minera Quarry	SJ25635214	05/2018	ANG, JG	About 30 plants with flowers. The older plants now distinctly tufted.	SSSI - 33
Minera	SJ25	1840		1st digitised record	
Carex otrubae x remota = C. x pseudoaxillaris		Hybrid Sedge		Hesgen groesryw	
Welsh Status		International Status		Native	
Local Status LR		National Status			
Site	Grid Ref	Date	Initial	Comment	Protection
Brynhovah	SJ3843	06/2003	JAG, WNM, SES		

Denbighshire Rare Plant Register (VC50)

x otrubae x remota = C. x pseudoaxillaris

Carex otrubae x remota = C. x pseudoaxillaris		Hybrid Sedge		Hesgen groesryw	
Welsh Status		International Status		Native	
Local Status LR		National Status			
Site	Grid Ref	Date	Initial	Comment	Protection
Cae-Dyah Bridge	SJ396425	06/2003	JAG		
Dingles Farm	SJ42904054	06/2015	JDS		
Carex strigosa		Thin-spiked wood-sedge		Hesgen-y-coed benfain	
Welsh Status		International Status		Native	
Local Status LS		National Status			
Site	Grid Ref	Date	Initial	Comment	Protection
Penraig Wood	SJ02197020	06/2017	DENBS	Laneside	SSSI - 10
Chirk South	SJ28333780	08/2014	DENBS	Large patch 5 x 5m in wooded area	
Prynela Wood SSSI	SJ30774060	05/2015	DENBS	Frequent along sides of path	SSSI - 30
Pen-y-lan	SJ324426	08/2019	DENBS	Occasional on woodland paths	
Manley Wood	SJ34444158	08/2014	DENBS	Around base of bridge over stream. Also large clumps in wet wood on clay at SJ34614187	SSSI - 3
Overton West	SJ3605641145	05/2015	KKB	By small rivulet in Llan-y-cefn Wood	
Lee's Wood	SJ4184541352	05/2015	KKB	Wet track in Penley Wood	
		1970		1st digitised record	
Catapodium marinum		Sea fern-grass		Gwenithwellt y morfa	
Welsh Status		International Status		Native	
Local Status LS		National Status			
Site	Grid Ref	Date	Initial	Comment	Protection
Llansantffraid Glan Conwy	SH80337685	07/2019	DENBS		SSSI - 1, NNR - 1
Rhos on Sea	SH832800	09/2019	DW		
Cottage Bridge	SH91645610	07/2019	EM	Layby on road	
Pentre Mawr Park	SH942786	06/2021	DW		SSSI - 35
Ty Mawr Holiday Park	SH96477955	09/2015	MOS		
Bae Cinnel	SH97998029	05/2015	MOS		
Kinnel Bay	SH98858032	05/2015	MOS		LNR - 6
Foryd	SH99558067	05/2015	MOS		LNR - 6
Marine Lake	SJ00178048	06/2016	MOS		
		1961		1st digitised record	
Centaurea cyanus		Cornflower		Glas yr yd	
Welsh Status Critically Endang		International Status		Archaeophyte	
Local Status LR		National Status		S42	R/T arable
Site	Grid Ref	Date	Initial	Comment	Protection
Pant-y-blaidd	SH939486	2010	DEI	At least 2 flowering plants visible in this field.	
Bettisfield West	SJ455350	01/2012	KKB	Canal bank	
Valle Crucis	SJ24	1861		1st digitised record	
Cerastium pumilum		Dwarf mouse-ear		Clust-y-llygoden bitw	
Welsh Status Near Threatene		International Status		Native	
Local Status LR		National Status		Scarce	Near Threatened
Site	Grid Ref	Date	Initial	Comment	Protection
Mynydd Marian SSSI	SH88917732	05/2021	DW	Single small patch on limestone outcrop	SSSI - 29

Denbighshire Rare Plant Register (VC50)

Cerastium pumilum

Cerastium pumilum		Dwarf mouse-ear			Clust-y-llygoden bitw	
Welsh Status		International Status			Native	
Local Status LR		National Status Scarce			Near Threatened	
Site	Grid Ref	Date	Initial	Comment	Protection	
Brynffanigl ganol	SH91607590	05/2021	DENBS	Short turf on limestone, scattered	SSSI - 20	
Rhyd-y-foel	SH91447622	05/2021	DENBS	Steep limestone escarpment. Scattered frequently over bare stony ground	SSSI - 20	
<i>Colwyn Bay, Pwllcrochan Woods</i>	<i>SH87</i>	<i>05/1909</i>		<i>1st digitised record</i>		
Ceratophyllum demersum		Rigid hornwort			Cyrnddail caled	
Welsh Status		International Status			Native	
Local Status LS		National Status				
Site	Grid Ref	Date	Initial	Comment	Protection	
Foxhall	SJ039672	09/2016	MOS			
Pant-yr-ochain	SJ349531	07/2014	JBF			
Holt West	SJ3937354258	09/2004	AH	Pond		
Trevalyn Meadows	SJ4057	07/2011	JDS		SSSI - 31	
Hanmer Mere	SJ450387	08/2017	ES		SSSI - 19	
Hanmer Mere	SJ453391	09/2020	NA		SSSI - 19	
		<i>1938</i>		<i>1st digitised record</i>		
Chara contraria var. hispidula		Opposite Stonewort			Rhawn yr Ebol	
Welsh Status		International Status			Native	
Local Status LR		National Status				
Site	Grid Ref	Date	Initial	Comment	Protection	
Maes-mynan	SJ111721	06/2002	NFS			
Chara globularis		Fragile Stonewort			Rhawn yr Ebol	
Welsh Status		International Status			Native	
Local Status LR		National Status				
Site	Grid Ref	Date	Initial	Comment	Protection	
Perthichwareu	SJ18925351	09/2020	DW	Possibly var globularis. Extensive in a drainage channel running across length of field		
<i>Penley Wood</i>	<i>SJ414414</i>	<i>08/1991</i>		<i>1st digitised record</i>		
Chara virgata		Delicate Stonewort			Rhawn yr Ebol	
Welsh Status		International Status			Native	
Local Status LR		National Status				
Site	Grid Ref	Date	Initial	Comment	Protection	
Maes-mynan	SJ111721	06/2002	NFS			
Cyfnant-Uchaf	SJ189574	06/2002	NFS			
Johnstown	SJ30814624	06/2002	NFS		SSSI - 34	
<i>Denbighshire</i>	<i>SJ24</i>	<i>1890</i>		<i>1st digitised record</i>		
Chara vulgaris var. longibracteata		Common Stonewort			Rhawn yr Ebol	
Welsh Status		International Status			Native	
Local Status LS		National Status				
Site	Grid Ref	Date	Initial	Comment	Protection	
Maes-mynan	SJ114721	06/2002	NFS	Sand Pit		
Hafod Farm	SJ256519	07/2004	TL	Minera old lead mine	SSSI - 33	
Johnstown	SJ30844648	06/2002	NFS		SSSI - 34	

Denbighshire Rare Plant Register (VC50)

Chara vulgaris var. longibracteata

Chara vulgaris var. longibracteata		Common Stonewort		Rhawn yr Ebol	
Welsh Status		International Status		Native	
Local Status LS		National Status			
Site	Grid Ref	Date	Initial	Comment	Protection
Sydallt	SJ316556	06/2002	NFS		
Chara vulgaris var. papillata		Common Stonewort		Rhawn yr Ebol	
Welsh Status		International Status		Native	
Local Status LR		National Status			
Site	Grid Ref	Date	Initial	Comment	Protection
Conwy RSPB Reserve	SH79737732	07/2016	DW	Frequent in brackish shallow lagoon.	NNR - I
Maes-mynan	SJ111721	06/2002	NFS		
Chara vulgaris var. vulgaris		Common Stonewort		Rhawn yr Ebol	
Welsh Status		International Status		Native	
Local Status LR		National Status			
Site	Grid Ref	Date	Initial	Comment	Protection
Johnstown	SJ30794647	09/2020	DENBS	Frequent in pond, also at SJ30914640.	SSSI - 34
<i>Rhyl, Cefn-Du Brick Wks nr</i>	<i>SJ07</i>	<i>1910</i>		<i>1st digitised record</i>	
Chenopodium murale		Nettle-leaved goosefoot		Troed-yr-ydd dail danadl	
Welsh Status		International Status		Archaeophyte	
Local Status LR		National Status		Endangered	
Site	Grid Ref	Date	Initial	Comment	Protection
Bryneglwys	SJ18725091	07/2016	DW	Several plants in a very well-manured edge of barley field	
<i>Fenns Bank</i>	<i>SJ53</i>	<i>01/1978</i>		<i>1st digitised record</i>	
Chrysosplenium alternifolium		Alternate-leaved golden-saxifrage		Eglyn bob yn eiddail	
Welsh Status		International Status		Native	
Local Status LS		National Status			
Site	Grid Ref	Date	Initial	Comment	Protection
Ruthin	SJ15	04/2004	JAG		
Llay	SJ35	2009			
Loggerheads	SJ19376303	04/2017	MOS		LNR - 7
Llangollen	SJ21304110	05/2018	EM		
Cefn-y-bedd	SJ31245641	05/2014	MOS		
Manley Wood	SJ34254171	08/2014	DENBS		SSSI - 3
Gwernheyld Wood	SJ37034356	05/2014	MOS		
		<i>1911</i>		<i>1st digitised record</i>	
Cirsium acaule		Dwarf thistle		Ysgallen ddigoes	
Welsh Status		International Status		Native	
Local Status LR		National Status			
Site	Grid Ref	Date	Initial	Comment	Protection
Castell Dinas Bran	SJ2243	07/2014	MOS		SSSI - 13
Nyth-y-dryw	SJ2342	08/2006	DPE, JE		
Panorama Walk	SJ233432	06/2018	JLR	Usual roadside site c. 20 plants	SSSI - 33
	<i>SJ24</i>	<i>07/1959</i>		<i>1st digitised record</i>	

Denbighshire Rare Plant Register (VC50)

Cirsium heterophyllum

Cirsium heterophyllum		Melancholy thistle		Ysgallen fwyth	
Welsh Status Endangered		International Status		Native	
Local Status LR		National Status			
Site	Grid Ref	Date	Initial	Comment	Protection
Caer Ddunod	SH98865191	06/2018	MOS	2 plants east side of track	SSSI - 28
Ddol-lechog	SH98975202	07/2015	MOS	On a corner of roadbank	SSSI - 28
<i>Llandegla</i>	<i>SJ15</i>	<i>1923</i>		<i>1st digitised record</i>	
Clinopodium acinos		Basil thyme		Brenhinllys y maes	
Welsh Status Vulnerable		International Status		Native	
Local Status LR		National Status		S42	Vulnerable
Site	Grid Ref	Date	Initial	Comment	Protection
Creigiâu Eglwyseg	SJ22364692	09/2014	DW, JLH	Inaccessible ledge on limestone crag	SSSI - 33
	<i>SH87</i>	<i>10/1894</i>		<i>1st digitised record</i>	
Clinopodium ascendens		Common Calamint		Brenhinllys	
Welsh Status		International Status		Native	
Local Status LS		National Status			
Site	Grid Ref	Date	Initial	Comment	Protection
Bryn Euryrn SSSI	SH83277985	06/2013	DENBS		SSSI - 7
Bryn Euryrn SSSI	SH83338024	10/2019	MOS	On both sides of footpath steps	SSSI - 7
Mynydd Marian SSSI	SH87Y	07/2015	BSBI		SSSI - 29
Froncysyllte	SJ26714082	09/2014	MOS	Below wall in grass	
Sydallt South	SJ3161454773	07/2019	SRH		LNR - 2
		<i>1950</i>		<i>1st digitised record</i>	
Cochlearia anglica		English scurvygrass		Llwylys Seisnig	
Welsh Status		International Status		Native	
Local Status LR		National Status			
Site	Grid Ref	Date	Initial	Comment	Protection
Bryn Trallwyn	SH7972	06/2004	WNM		SSSI - 1
Pentre Mawr Park	SH942786	05/2000	BSBI		SSSI - 35
<i>Glan Conwy</i>	<i>SH77</i>	<i>01/1978</i>		<i>1st digitised record</i>	
Cochlearia officinalis s.s.		Common scurvygrass		Llwylys cyffredin	
Welsh Status		International Status		Native	
Local Status LS		National Status			
Site	Grid Ref	Date	Initial	Comment	Protection
Tal y Cafn	SH77	06/2004	WNM		
Rhos-on-Sea	SH8480	09/2011	DW, JR		
Colwyn Bay Prom	SH8678	09/2011	DW, JR		LNR - 4
Llanddulas	SH9078	09/2010	DW, JAG		LNR - 4
Pentre Mawr Park	SH942786	09/2010	DW, JAG		SSSI - 35
Gresford West	SJ348546	04/2015	JBF		
Convallaria majalis		Lily-of-the-valley		Lili'r dyffrynnoedd	
Welsh Status		International Status		Native	
Local Status LR		National Status			
Site	Grid Ref	Date	Initial	Comment	Protection
Llangedwyn	SJ184249	06/2014	SS	Possibly planted bed spreading into path	
Minera Quarry	SJ25715207	05/2018	ANG, JG		SSSI - 33
Cuckoo's Corner	SJ48553756	06/2015	JDS	10m patch by footpath	SSSI - 15

Denbighshire Rare Plant Register (VC50)

Convallaria majalis

Convallaria majalis		Lily-of-the-valley			Lili'r dyffrynnoedd	
Welsh Status		International Status			Native	
Local Status LR		National Status				
Site	Grid Ref	Date	Initial	Comment	Protection	
	SJ06	10/1894		1st digitised record		
Crambe maritima		Sea-kale			Ysgedd arfor	
Welsh Status		International Status			Native	
Local Status LS		National Status				
Site	Grid Ref	Date	Initial	Comment	Protection	
Llanddulas	SH915784	05/2021	TC	Beach	LNR - 4	
Hen Wrych Farm	SH93797847	07/2020	NJO, SKO	On the shingle	SSSI - 35	
Pentre Mawr Park	SH94177864	07/2016	SJM		SSSI - 35	
Belgrano	SH95067893	09/2014	MOS, GL			
Belgrano North	SH9579	10/2017	MOS			
Ty Mawr Holiday Park	SH96397947	09/2015	MOS	Upper shore line		
Kinmel Bay	SH98078033	08/2014	MOS	2 plants in shingle	LNR - 6	
		1930		1st digitised record		
Crepis biennis		Rough hawk's-beard			Gwalchlys garw	
Welsh Status		International Status			Native	
Local Status LS		National Status				
Site	Grid Ref	Date	Initial	Comment	Protection	
Llanddulas	SH906786	08/2002	JAG		LNR - 4	
Hen Wrych Farm	SH92887818	05/2021	DENBS	Many plants along path over railway		
Graig Yard Ind.Est	SJ056664	04/2012	JAG			
Froncysyllte	SJ26824092	06/2012	DENBS	Waste ground at crossroads		
New Brighton	SJ273506	07/2011	JDS		SSSI - 33	
Wrexham Industrial Estate	SJ37944915	06/2011	BSBI	Occasional		
Wrexham Industrial Estate	SJ3848	06/2011	BSBI			
Wrexham Industrial Estate	SJ386492	06/2014	JBF	4ft Tall		
		1970		1st digitised record		
Crithmum maritimum		Rock samphire			Corn-carw'r môr	
Welsh Status		International Status			Native	
Local Status LS		National Status				
Site	Grid Ref	Date	Initial	Comment	Protection	
Colwyn Bay	SH87	09/2002	JAG			
Conwy RSPB Reserve	SH797769	07/2016	HC	In saltmarsh	SSSI - 1, NNR - 1	
Llanddulas	SH90357859	06/2021	TC	4 plants close to timber sea defence breakers		
Llanddulas	SH9178	09/2019	MOS		LNR - 4	
Hen Wrych Farm	SH929782	05/2021	DENBS	Coastal path and shingle		
Hen Wrych Farm	SH93797847	07/2020	NJO, SKO	On the shingle	SSSI - 35	
Pentre Mawr Park	SH943786	09/2020	DW, JP	Coastal path and beach shingle	SSSI - 35	
Belgrano North	SH956791	09/2020	DW	Coastal path and shingle		
Ty Mawr Holiday Park	SH965795	09/2020	DW	Coastal path and shingle.		
Kinmel Bay	SH988807	06/2003	JAG		LNR - 6	
		1970		1st digitised record		

Denbighshire Rare Plant Register (VC50)

Cryptogramma crispa

Cryptogramma crispa		Parsley fern		Rhedynen bersli	
Welsh Status		International Status		Native	
Local Status LS		National Status			
Site	Grid Ref	Date	Initial	Comment	Protection
Isallt Crag	SH89987654	06/2015	SC	Basic natural inland cliff	
Bwlch y Beudy	SH96044872	06/2019	HJ	About 18 clumps on the stone wall	
Moel Sych	SJ072307	07/2013	DS	Noted on scree	SSSI - 4, NNR - 3
Cadair Berwyn	SJ071324	08/2006	MR	Mountain summit scree	SSSI - 4, NNR - 3
Moel y Faen	SJ18364700	08/2013	JLR	Oernant Quarry.	SSSI - 33
		1930		1st digitised record	
Cynoglossum officinale		Hound's-tongue		Tafod y bytheiad	
Welsh Status		International Status		Native	
Local Status LR		National Status		Near Threatened	
Site	Grid Ref	Date	Initial	Comment	Protection
Craig Adwy Wynt	SJ1253	06/2010	DW		SSSI - 12
Eyarth Woods	SJ1254	07/2011	RB		SSSI - 12
Panorama Walk	SJ2308343298	09/2017	LH, TCGR	Trevor Rocks, scree. c. 50 plants	SSSI - 33
Trevor Uchaf	SJ244425	08/1954		1st digitised record	
Dactylorhiza fuchsii x praetermissa = D. x grandis		Hybrid Marsh-orchid		Tegeirian-y-gors croesyryw	
Welsh Status		International Status		Native	
Local Status LS		National Status			
Site	Grid Ref	Date	Initial	Comment	Protection
Gwynfryn	SJ2489552260	07/2019	SRH	Minera Quarry	SSSI - 33
Hafod Farm	SJ2572251969	07/2019	SRH	Minera Quarry	SSSI - 33
Minera Quarry	SJ25345203	07/2020	JDS	One spike flowering	SSSI - 33
New Brighton	SJ2766350849	07/2019	SRH	Minera Country Park	SSSI - 33
Plas Madoc East	SJ29754339	05/2003	JLR	Home Farm Pond surrounds	
Wrexham Industrial Estate	SJ3772748464	06/2011	BSBI	Large patch of robust plants about 10x10m sq. D.fuchsii frequent on Site	
Wrexham Industrial Estate	SJ378499	07/2016	HA	Grassland	
Dactylorhiza incarnata subsp. coccinea		Early Marsh-orchid		Tegeirian-y-gors cynnar	
Welsh Status		International Status		Native	
Local Status LR		National Status			
Site	Grid Ref	Date	Initial	Comment	Protection
Conwy RSPB Reserve	SH80167679	06/2017	IF	I - 200	NNR - 1
Dactylorhiza praetermissa		Southern marsh-orchid		Tegeirian-y-gors deheuol	
Welsh Status		International Status		Native	
Local Status LS		National Status			
Site	Grid Ref	Date	Initial	Comment	Protection
N.Wrexham	SJ35	2000	JAG		
Conwy RSPB Reserve	SH80167679	06/2017	IF	About 3000	NNR - 1
Hen Wrych Farm	SH927783	06/2017	AD	Cycle track	
Hen Wrych Farm	SH933780	06/2017	AD	c. 50 plants	
Llyn Brenig Sailing Club	SH96425520	06/2019	MOS	1 plant roadside verge	
Craig Arthur	SJ220473	05/2003	JLR	Grassland	SSSI - 33

Denbighshire Rare Plant Register (VC50)

Dactylorhiza praetermissa

Dactylorhiza praetermissa		Southern marsh-orchid			Tegeirian-y-gors deheuol	
Welsh Status		International Status			Native	
Local Status LS		National Status				
Site	Grid Ref	Date	Initial	Comment	Protection	
Gwynfryn	SJ24955226	07/2020	JDS	Minera Quarry. Valley seep	SSSI - 33	
Hafod Farm	SJ25725186	06/2019	BAA	In open space within wood.	SSSI - 33	
Minera Quarry	SJ25385211	07/2020	JDS		SSSI - 33	
Wrexham Industrial Estate	SJ378499	07/2016	HA	Grassland		
		1950		1st digitised record		
Descurainia sophia		Flixweed			Piblys	
Welsh Status		International Status			Archaeophyte	
Local Status LR		National Status				
Site	Grid Ref	Date	Initial	Comment	Protection	
Plas Coch	SJ32565130	05/2015	MOS	Shrub border in retail park.		
	SJ06	1898		1st digitised record		
Dianthus deltoides		Maiden pink			Penigan y forwyn	
Welsh Status Near Threatene		International Status			Native	
Local Status LR		National Status Scarce			Near Threatened	
Site	Grid Ref	Date	Initial	Comment	Protection	
Llandegla	SJ1952	2000				
New Brighton	SJ2738250970	10/2014	PLT	A few tiny plants. The colony has dwindled	SSSI - 33	
Wrexham	SJ3350	1835		1st digitised record		
Diphasiastrum alpinum		Alpine Clubmoss			Cnw-p-fwsogl Alpaidd	
Welsh Status		International Status			Native	
Local Status LR		National Status				
Site	Grid Ref	Date	Initial	Comment	Protection	
Llyn Bran	SH966594	04/2007	AB	One patch on side of forestry road		
Moel-y-Gaer	SJ1586061869	07/2020	PD	E side of track beneath Calluna. Appears to be more extensive but never seems to produce cones		
	SH96	1911		1st digitised record		
Dipsacus pilosus		Small teasel			Cribau'r-pannwr bach	
Welsh Status		International Status			Native	
Local Status LR		National Status				
Site	Grid Ref	Date	Initial	Comment	Protection	
Trevor Uchaf	SJ251422	09/2015	JLR	5 plants flowering.		
Froncysyllte	SJ2701540660	01/2021	TK	c.5 plants. Small wooded stream valley		
Overton West	SJ364414	07/2014	KKB	Bank of R. Dee	SSSI - 3	
Trevor Uchaf	SJ240423	08/1954		1st digitised record		
Drymochloa sylvatica		Wood Fescue			Peisweltl y coed	
Welsh Status		International Status			Native	
Local Status LR		National Status				
Site	Grid Ref	Date	Initial	Comment	Protection	
Erbistock Ford	SJ35054105	07/2015	KKB	Several occasional clumps by FP in wood	SSSI - 3	
Bangor isy Coed	SJ34	01/1978		1st digitised record		

Denbighshire Rare Plant Register (VC50)

Dryopteris affinis subsp. cambrensis

Dryopteris affinis subsp. cambrensis		Scaly male-fern			Marchredynen euraid	
Welsh Status		International Status			Native	
Local Status LS		National Status				
Site	Grid Ref	Date	Initial	Comment	Protection	
Clocaenog	SJ05	05/2002	BSBI			
Moelfryn-Serw	SH81064411	05/2015	PRG	Several clumps on bank of stream	SSSI - 27	
Moel Unben	SH91136741	07/2018	DW	Single plant		
Pen-yr-eryr	SJ11303452	09/2017	DW		SSSI - 4	
Pentre	SJ1371934193	06/2014	DENBS	Huge stand on S side of lane.	SSSI - 4	
Glas-hirfryn	SJ155290	06/2019	DENBS	Several large clumps		
Trefydd Bychain	SJ20165057	06/2021	DW	Large clumps		
Pont Cysyllte	SJ270420	2004	RM	Woodland		
The Nant	SJ289501	09/2020	DW, GL, JP	Very big plant in shade on N side of road.		
		2002		<i>1st digitised record</i>		
Dryopteris carthusiana x dilatata = D. x deweveri		Hybrid Buckler-fern			Marchredynen groesryw	
Welsh Status		International Status			Native	
Local Status LS		National Status				
Site	Grid Ref	Date	Initial	Comment	Protection	
Coed Tai-isaf	SH9554	06/2019	MOS		SSSI - 28	
Bryn y Gors-goch	SH9555	06/2019	MOS		SSSI - 28	
Cefn Tan-y-graig	SH9557	09/2018	MOS		SSSI - 28	
Gors Maen Llwyd	SH980583	06/2004	AOC		SSSI - 16	
Dryopteris submontana		Rigid buckler-fern			Marchredynen y calchfaen	
Welsh Status Critically Endang		International Status			Native	
Local Status LR		National Status Scarce				
Site	Grid Ref	Date	Initial	Comment	Protection	
Creigiâu Eglwyseg	SJ22434674	10/2017	ABr	Numerous plants in limestone block field on south side of steep valley	SSSI - 33	
<i>Craig Arthur, S of</i>	<i>SJ24</i>	<i>08/1868</i>		<i>1st digitised record</i>		
Elatine hexandra		Six-stamened Waterwort			Gwybybyr chwebrigerog	
Welsh Status		International Status			Native	
Local Status LR		National Status				
Site	Grid Ref	Date	Initial	Comment	Protection	
Hanmer Mere	SJ454393	08/2011	BG, JS		SSSI - 19	
Elatine hydropiper		Eight-stamened waterwort			Gwybybyr wythfrigerog	
Welsh Status		International Status			Native	
Local Status LR		National Status				
Site	Grid Ref	Date	Initial	Comment	Protection	
Hanmer Mere	SJ4533939135	09/2020	NA		SSSI - 19	
Eleocharis multicaulis		Many-stalked spike-rush			Ysbigfrwynen gadeiriog	
Welsh Status		International Status			Native	
Local Status LR		National Status				
Site	Grid Ref	Date	Initial	Comment	Protection	
Coed Bryndansi	SH85177439	08/2005	TB	Llyn y Fawnog	SSSI - 25	
Llyn Brenig	SH95	06/2003	JAG		SSSI - 28	
Blaen Yale Farm South	SJ1345	08/2013	SES		SSSI - 33	

Denbighshire Rare Plant Register (VC50)

Eleocharis multicaulis

Eleocharis multicaulis		Many-stalked spike-rush			Ysbigfrwynen gadeiriog	
Welsh Status		International Status			Native	
Local Status LR		National Status				
Site	Grid Ref	Date	Initial	Comment	Protection	
Llyn Syberl, nr	SH76	1927		1st digitised record		
Eleocharis quinqueflora		Few-flowered spike-rush			Ysbigfrwynen goch	
Welsh Status		International Status			Native	
Local Status LS		National Status				
Site	Grid Ref	Date	Initial	Comment	Protection	
Llyn Brenig	SH95	06/2003	JAG			
Llyn Ty'n y Llyn	SH8470570563	09/2006	DR			
Bryn yr Hen-groes	SH977576	06/2004	BSBI		SSSI - 16	
Moel y Parc	SJ1176370473	08/2020	PD	Around the springhead		
Pen-bedw	SJ1647	08/2014	JLR	Wet flush on edge of moor	SSSI - 33	
Gribin Oernant	SJ17074763	10/2015	JDS	In flush	SSSI - 33	
Moel y Faen	SJ1898547927	08/2014	DW	Patch 1 x 1m below slag heap	SSSI - 33	
Pen-lan East	SJ2140	10/2015	MOS			
Nyth-y-dryw	SJ2342	07/2014	JBF			
Panorama Walk	SJ23304340	06/2014	MOS	Stream	SSSI - 33	
		1973		1st digitised record		
Elymus junceiformis		Sand couch			Marchwellt y twyni	
Welsh Status		International Status			Native	
Local Status LS		National Status				
Site	Grid Ref	Date	Initial	Comment	Protection	
Hen Wrych Farm	SH937785	06/2018	DWi		SSSI - 35	
Pentre Mawr Park	SH94207861	09/2020	DW, JP	Beach path and shingle.	SSSI - 35	
Belgrano	SH95217899	09/2014	MOS, GL			
Belgrano North	SH956791	09/2020	DW	Coastal path and shingle		
Kinmel Bay	SH9880	06/2014	DW, MOS		LNR - 6	
Foryd	SH995809	07/2010	AJ, KL	Horton's Nose Sand Dunes	LNR - 6	
		1950		1st digitised record		
Epilobium ciliatum x montanum = E. x interjectum		Hybrid Willowherb			Helyglys croesryw	
Welsh Status		International Status			Native	
Local Status LS		National Status				
Site	Grid Ref	Date	Initial	Comment	Protection	
Ysbyty Ifan	SH850492	08/2005	JAG		SSSI - 2	
Bryn Dansi East	SH87297422	10/2016	JDS	Much branched with large dark flowers		
Clygroeslwyd Wood	SJ120549	09/2003	JC	Edge of lane		
Graigfechan	SJ14775482	08/2017	DW, GMK, WNM, MOS	Large clump in clearing	LNR - 5	
Epilobium ciliatum x obscurum = E. x vicinum		Hybrid Willowherb			Helyglys croesryw	
Welsh Status		International Status			Native	
Local Status LR		National Status				
Site	Grid Ref	Date	Initial	Comment	Protection	
Pant-y-blaidd	SH92044954	08/2018	DENBS	Occasional along W side of lane. Large, bushy, reduced fertility		

Denbighshire Rare Plant Register (VC50)

im hirsutum x montanum = E. x erroneum

Epilobium hirsutum x montanum = E. x erroneum		Hybrid Willowherb		Helyglys croesryw	
Welsh Status		International Status		Native	
Local Status LR		National Status			
Site	Grid Ref	Date	Initial	Comment	Protection
Eirias Park	SH852789	08/2014	GW	Roadside, between pavement and building.	
Epilobium montanum x parviflorum = E. x limosum		Hybrid Willowherb		Helyglys croesryw	
Welsh Status		International Status		Native	
Local Status LR		National Status			
Site	Grid Ref	Date	Initial	Comment	Protection
Brymbo Steelworks Site	SJ29525345	07/2010	BSBI	Rough industrial site.	
Epilobium parviflorum x ciliatum = E. x floridulum		Hybrid Willowherb		Helyglys croesryw	
Welsh Status		International Status		Native	
Local Status LR		National Status			
Site	Grid Ref	Date	Initial	Comment	Protection
Pont Cysyllte	SJ27304259	09/2019	MOS	Waste area west side of old road	
Epipactis dunensis		Dune helleborine		Y galdrisf y twyni	
Welsh Status Vulnerable		International Status		Native	
Local Status LS		National Status Rare			
Site	Grid Ref	Date	Initial	Comment	Protection
Sydallt South	SJ319546	07/2011	JWh	140+ spikes	LNR - 2
Alyn Waters Country Park	SJ3282054787	07/2011	SMP	Over 2000 plants in Salix/Betula carr	LNR - 2
Alyn Waters Country Park	SJ327551	08/2016	DAG		LNR - 2
Llay Industrial Estate	SJ325566	06/2019	LBr		
		2011		<i>1st digitised record</i>	
Epipactis phyllanthes		Green-flowered helleborine		Y galdrisf felynwerdd	
Welsh Status		International Status		Native	
Local Status LS		National Status			
Site	Grid Ref	Date	Initial	Comment	Protection
Sydallt South	SJ319546	07/2011	JWh		LNR - 2
		1988		<i>1st digitised record</i>	
Epipactis phyllanthes var. degenera		Green-flowered helleborine		Y galdrisf felynwerdd	
Welsh Status		International Status		Native	
Local Status LS		National Status			
Site	Grid Ref	Date	Initial	Comment	Protection
Alyn Waters Country Park	SJ32835514	07/2009	BSBI	Around 6 plants.	LNR - 2
Marford Quarry	SJ3555955933	08/2010	DENBS		SSSI - 26
Marford Quarry	SJ3560756122	08/2010	DENBS		SSSI - 26
Epipactis phyllanthes var. phyllanthes		Green-flowered helleborine		Y galdrisf felynwerdd	
Welsh Status		International Status		Native	
Local Status LS		National Status			
Site	Grid Ref	Date	Initial	Comment	Protection
Alyn Waters Country Park	SJ32835514	07/2010	BSBI		LNR - 2
Marford Quarry	SJ35565593	08/2010	DENBS		SSSI - 26
Marford Quarry	SJ35605612	08/2010	DENBS		SSSI - 26

Denbighshire Rare Plant Register (VC50)

Equisetum arvense x fluviatile = E. x litorale

Equisetum arvense x fluviatile = E. x litorale		Shore Horsetail		Marchrawnen y glennydd	
Welsh Status		International Status		Native	
Local Status LS		National Status			
Site	Grid Ref	Date	Initial	Comment	Protection
Rhaeadr y Bedd	SH9149859877	08/2014	DENBS	A few plants at the wet base of the dam	SSSI - 28
Cefn Hafod-lom	SH983559	07/2006	JAG	Llyn Brenig	SSSI - 28
Hafotty Hendre	SJ0086251004	08/2015	MOS	On track	
Llwyn Mawr	SJ084641	06/2006	BSBI		SSSI - 22
Craig Arthur	SJ229477	08/2003	SJW	By the ford at World's End.	SSSI - 33
Minera	SJ267508	2001	JAG		SSSI - 33
Dingles Farm	SJ4240	06/2015	JDS	Patch on road verge	
Equisetum hyemale		Rough horsetail		Marchrawnen y gaeaf	
Welsh Status		International Status		Native	
Local Status LR		National Status			
Site	Grid Ref	Date	Initial	Comment	Protection
Minera	SJ2635251882	08/2020	PD	Still thrives below calcined waste tip and alongside the stream	SSSI - 33
<i>Minera</i>	SJ25	01/1978		<i>1st digitised record</i>	
Erodium maritimum		Sea stork's-bill		Fig-y-crêyr arfor	
Welsh Status		International Status		Native	
Local Status LR		National Status			
Site	Grid Ref	Date	Initial	Comment	Protection
Penmaen Rhos East	SH89617851	11/2019	MOS	One small patch about 20 plants cycleway seaward side	
Foryd	SH99958034	06/2016	MOS	Between footpath and railway	LNR - 6
Marine Lake	SJ00048040	06/2016	MOS	Grass	
<i>Abergele</i>	SH97	01/1978		<i>1st digitised record</i>	
Erodium moschatum		Musk stork's-bill		Fig-y-crêyr fwsg	
Welsh Status		International Status		Archaeophyte	
Local Status LS		National Status		IAPA	
Site	Grid Ref	Date	Initial	Comment	Protection
Pwlycrochan Woods	SH84807899	10/2015	JDS	Locally frequent on lawn edge	LNR - 9
Llanddulas	SH90957817	10/2017	DW, MOS	Base of bridge wall and pavement, also along roadside.	LNR - 4
Llanfair Talhaiarn	SH926703	2002	JAG	Gravelly, recently made river bank	LNR - 4
Cefn-bychan	SJ284417	10/2020	DW, GL	Main road	
Johnstown	SJ30464542	09/2014	JDS	One plant on verge	
Moss	SJ305533	10/2020	DW, GL	Frequent in car park and several other sites	
Acton	SJ34105183	04/2015	JDS	Patch on verge	
		2002		<i>1st digitised record</i>	
Erophila majuscula		Hairy whitlowgrass		Llysiu'r-bystwn blewog	
Welsh Status		International Status		Native	
Local Status LR		National Status			
Site	Grid Ref	Date	Initial	Comment	Protection
Geufron	SJ215425	03/2016	SS	On side of track	
Castell Dinas Bran South	SJ223425	05/2003	EM		
<i>Llangollen</i>	SJ24	04/1906		<i>1st digitised record</i>	

Denbighshire Rare Plant Register (VC50)

Eryngium maritimum

Eryngium maritimum		Sea holly		Celynnen y môr	
Welsh Status		International Status		Native	
Local Status LS		National Status			
Site	Grid Ref	Date	Initial	Comment	Protection
Llanddulas	SH9178	09/2019	MOS		LNR - 4
Hen Wrych Farm	SH93797847	07/2020	NJO, SKO	On the shingle	SSSI - 35
Pentre Mawr Park	SH943786	09/2020	DW, JP	Coastal path and beach shingle	SSSI - 35
Belgrano	SH9578	09/2014	MOS, GL		
Belgrano North	SH956791	09/2020	DW	Coastal path and shingle	
Ty Mawr Holiday Park	SH965795	09/2020	DW	Coastal path and shingle.	
Kinmel Bay	SH98428045	08/2014	MOS		LNR - 6
Foryd	SH994808	12/2020	DENBS	Horton's Nose Sand Dunes	LNR - 6
Kinmel Bay	SH9981	08/2014	MOS	In dunes	LNR - 6
		1962		<i>1st digitised record</i>	

Erysimum cheiranthoides		Treacle-mustard		Triagl arfog	
Welsh Status		International Status		Archaeophyte	
Local Status LR		National Status			
Site	Grid Ref	Date	Initial	Comment	Protection
Gresford	SJ351549	12/2019	JBF	Recorder's garden.	
	SJ1642	1909		<i>1st digitised record</i>	

Euphorbia exigua		Dwarf spurge		Corlaethlys	
Welsh Status Near Threatene		International Status		Archaeophyte	
Local Status LR		National Status		Vulnerable	IAPA
Site	Grid Ref	Date	Initial	Comment	Protection
Bodoryn Bach West	SH967763	08/2003	JAG	Hendre bach farm	
Wrexham Industrial Estate North	SJ3925050226	08/2008	TK		
	SH87	1963		<i>1st digitised record</i>	

Euphorbia paralias		Sea spurge		Llaethlys y môr	
Welsh Status		International Status		Native	
Local Status LS		National Status			
Site	Grid Ref	Date	Initial	Comment	Protection
Hen Wrych Farm	SH9378	08/2020	NJO, SKO	Landward side of the shingle crest	SSSI - 35
Pentre Mawr Park	SH94667876	09/2020	DW, JP	Beach path and shingle	SSSI - 35
Ty Mawr Holiday Park	SH9679	11/2019	MOS		
Kinmel Bay	SH9880	04/2015	MOS	In dunes	LNR - 6
Foryd	SH994808	12/2020	DENBS	Horton's Nose Sand Dunes	LNR - 6
		1911		<i>1st digitised record</i>	

Euphrasia anglica		English Eyebright		Effros groesryw	
Welsh Status		International Status		Native	
Local Status LS		National Status		Endangered	
Site	Grid Ref	Date	Initial	Comment	Protection
Boncyn Nadroedd	SJ02525473	07/2016	DW	A few along side of forest track. 346m.	
Blaen-y-cwm	SJ089323	08/2019	JDS	Scattered on track	SSSI - 4, NNR - 3
Blaen-y-cwm	SJ090319	08/2019	JDS	Scattered on track	SSSI - 4
Moel Hen-fache	SJ10202820	06/2018	SS, RAD	Scattered over south facing hillside	

Denbighshire Rare Plant Register (VC50)

Euphrasia anglica

Euphrasia anglica		English Eyebright		Effros groesryw	
Welsh Status		International Status		Native	
Local Status LR		National Status		Endangered	
Site	Grid Ref	Date	Initial	Comment	Protection
Craig y Glyn	SJ12472869	08/2017	SS	Many plants spread over 10 mtr stretch of steep bank at edge of track	SSSI - 4
		1955		1st digitised record	
Euphrasia arctica x nemorosa		Hybrid eyebright		Effros groesryw	
Welsh Status		International Status		Native	
Local Status LR		National Status			
Site	Grid Ref	Date	Initial	Comment	Protection
Mynydd Garthmyn East	SH81115637	07/2018	DENBS	Dry track entrance to farm	
Bryn Euryn SSSI	SH830798	08/2016	PSV, WNM		SSSI - 7
Euphrasia rostkoviana		Rostkov's Eyebright		Effros blodau mawr	
Welsh Status		International Status		Native	
Local Status LR		National Status		Endangered	
Site	Grid Ref	Date	Initial	Comment	Protection
Coed Sara	SH836666	07/2018	DENBS		
Foelasfechan	SH84785969	08/2017	DW	Plentiful in verge on N side of road	
Llyfarddu West	SJ00465318	08/2019	MOS	Trackside	
Llys y Frenhines	SJ06515568	07/2016	WNM	Grass verge near car park.	
Euphrasia tetraquetra		Western Eyebright		Effros y Gorllewin	
Welsh Status		International Status		Native	
Local Status LR		National Status		Near Threatened	
Site	Grid Ref	Date	Initial	Comment	Protection
Minera Quarry	SJ25425219	09/2018	DW	Stony bare ground in quarry bottom.	SSSI - 33
	SH87	1903		1st digitised record	
Festuca vivipara		Viviparous Sheep's-fescue		Peiswellt bywhiliog	
Welsh Status		International Status		Native	
Local Status LR		National Status			
Site	Grid Ref	Date	Initial	Comment	Protection
Rhaeadr y Bedd	SH9182859405	08/2014	MOS	A few plants.	SSSI - 28
Hiraethog	SH95	01/1978		1st digitised record	
Filipendula vulgaris		Dropwort		Y grogedau	
Welsh Status		International Status		Native	
Local Status LR		National Status			
Site	Grid Ref	Date	Initial	Comment	Protection
Bryn Euryn SSSI	SH831798	06/2013	DENBS	A few scattered plants at edge of trees.	SSSI - 7
Dawn	SH8672	10/2019	MOS		
Mynydd Marian SSSI	SH87Y	04/2009	DW		SSSI - 29
Pen-y-bryn	SJ1961	08/2015	MOS		
The Fields	SJ47853672	07/2008	DJE	In bare chippings, edge of old railway line, c12 rosettes. c7 flowering spikes	SSSI - 15, NNR - 2
Cuckoo's Corner	SJ48413716	06/2015	JDS	Around 20 plants at edge of clearing by old railway.	SSSI - 15
		1900		1st digitised record	

Denbighshire Rare Plant Register (VC50)

Fumaria officinalis subsp. wirtgenii

Fumaria officinalis subsp. wirtgenii		Common Fumitory			Mwg-y-ddaear cyffredin	
Welsh Status		International Status			Archaeophyte	
Local Status LR		National Status				
Site	Grid Ref	Date	Initial	Comment	Protection	
Pont Glantanat Isaf	SJ155245	07/2015	SS	Flowering and fruiting on edge of maize crop.		
Fumaria purpurea		Purple Ramping-fumitory			Mwg-y-ddaear glasgoch	
Welsh Status		International Status			Native	
Local Status LS		National Status				
Site	Grid Ref	Date	Initial	Comment	Protection	
Bryniau	SH79837436	06/2016	DENBS	Laneside hedgerows. Large spreading plants along the lane		
Pentrefelin Glan Conwy	SH80107439	06/2016	DENBS	Several large patches along S side of lane		
Kinmel Bay	SH98608062	04/2019	DW	Single straggly plant in flower on base of sea wall.	LNR - 6	
Foryd	SH99328067	05/2015	PRG	Patch by fence at entrance to yard (boat)	LNR - 6	
		2015		1st digitised record		
Gagea lutea		Yellow star-of-bethlehem			Seren-Fethlehem felen	
Welsh Status Endangered		International Status			Native	
Local Status LR		National Status				
Site	Grid Ref	Date	Initial	Comment	Protection	
Brynffynnon Hall	SJ12525228	04/2013	DW, JAG	Also at SJ12515271. No flowers.		
Graianrhyd	SJ204775573	04/2021	DW	Damp woodland. Very few leaves, no flowers. Very much reduced since last visit.		
Llanarmon, Yn Ial E of	SJ204559	04/1979		1st digitised record		
Genista anglica		Petty whin			Cracheithinen	
Welsh Status		International Status			Native	
Local Status LR		National Status			Near Threatened	
Site	Grid Ref	Date	Initial	Comment	Protection	
Rhydlydan West	SH8810250098	06/2010	DW, JAG	Many small sprigs scattered across area	SSSI - 32	
Penmaen Rhos	SH8810578671	06/2021	TC	Plants look in good condition		
	SH85	1911		1st digitised record		
Genista tinctoria		Dyer's greenweed			Melynog y waun	
Welsh Status		International Status			Native	
Local Status LR		National Status				
Site	Grid Ref	Date	Initial	Comment	Protection	
Gardden Hall	SJ2935745817	07/2008	TK	and 29277 45569		
Llan-y-pwll	SJ37775018	03/2018	TK	Two plants		
Wrexham Industrial Estate	SJ38234991	03/2018	TK	Small number of plants		
	SJ35	07/1959		1st digitised record		
Gentianella campestris		Field gentian			Crwynllys y maes	
Welsh Status Endangered		International Status			Native	
Local Status LS		National Status			S42 Vulnerable	
Site	Grid Ref	Date	Initial	Comment	Protection	
Bryn-haidd	SJ1958	08/2019	PLT	Only 3 rather scattered plants	SSSI - 6	
Eryrys	SJ2002157697	08/2008	JAG	and SJ2005757660. 2 patches 1mx1m.		
Maeshafn North	SJ20046151	08/2016	MOS	Thin grassland, three patches and a few scattered 100 +/-	LNR - 1	
Esclusham Mountain	SJ24675140	08/2019	PLT	Much reduced, better than visit last year	SSSI - 33	
Hafod Farm	SJ252517	08/2007	HH		SSSI - 33	
		1911		1st digitised record		

Denbighshire Rare Plant Register (VC50)

Geranium sanguineum

Geranium sanguineum		Bloody crane's-bill		Pig-yr-aran ruddgoch	
Welsh Status		International Status		Native	
Local Status LS		National Status			
Site	Grid Ref	Date	Initial	Comment	Protection
Hen Wrych Farm	SH929782	05/2021	DENBS	Coastal path	
Hen Wrych Farm	SH934783	06/2019	NJO, SKO	Single small clump in grassland	SSSI - 35
Kinmel Bay	SH9880	06/2014	DW, MOS		LNR - 6
Cefn	SJ01517102	05/2021	DENBS	On limestone cliff	SSSI - 10
Graig Yard Ind.Est	SJ0566	07/2011	JAG		
Cilygroeslwyd Wood	SJ121549	10/2019	JP	Frequent over limestone rocky escarpment	SSSI - 12
Graigfechan	SJ14755414	06/2014	DW	One plant seeded and flowering in corner of steps in garden	
Bryn-yr-orsedd	SJ19135907	08/2014	MOS	On ledges of rockface	SSSI - 6
Loggerheads	SJ19896282	04/2015	MOS	On top of main rockface	LNR - 7
		1943		1st digitised record	

Glaucium flavum		Yellow horned-poppo		Pabi corniog melyn	
Welsh Status		International Status		Native	
Local Status LS		National Status			
Site	Grid Ref	Date	Initial	Comment	Protection
Llanddulas	SH9078	11/2019	MOS		LNR - 4
Llanddulas	SH91737840	04/2015	MOS	Between sea and cycleway	LNR - 4
Hen Wrych Farm	SH92917822	05/2021	DW	Frequent on shingle	
Hen Wrych Farm	SH93797847	07/2020	NJO, SKO	On the shingle	SSSI - 35
Pentre Mawr Park	SH943786	09/2020	DW, JP	Coastal path and beach shingle. A few, scattered	SSSI - 35
Ty Mawr Holiday Park	SH965795	09/2020	DW	Coastal path and shingle.	
Kinmel Bay	SH98488056	08/2014	MOS	Just above strand line in shingle	LNR - 6
		1905		1st digitised record	

Glebionis segetum		Corn marigold		Melyn yr yd	
Welsh Status		International Status		Archaeophyte	
Local Status LS		National Status		Vulnerable	
Site	Grid Ref	Date	Initial	Comment	Protection
Dawn	SH87887357	08/2010	DW, JAG	Sloping field nr crossroads	
Belgrano	SH95227881	09/2014	MOS, GL	One plant edge of pavement	
Llanbedr-Dyffryn-Clwyd	SJ1459	07/2017	MOS	On a field edge and some through the crop. Looks native	
Minera Quarry	SJ253524	10/2016	ANG, JG	One plant	SSSI - 33
Holt	SJ4154	08/2019	LB	Planted as part of a seed mix in a field. Escaped onto ths verge.	
Bettisfield	SJ45503495	07/2012	KKB	Edge of cornfield. Up to 10. Flowering.	
Higher Wych	SJ496435	08/2014	KKB	Small meadow; probably a wild-flower-mixture sowing	
		1950		1st digitised record	

Glyceria fluitans x notata = G. x pedicellata		Hybrid Sweet-grass		Melyswellt croesryw	
Welsh Status		International Status		Native	
Local Status LS		National Status			
Site	Grid Ref	Date	Initial	Comment	Protection
Llanbedr-Dyffryn-Clwyd	SJ15185860	07/2012	JDS		
Foel Fenlli	SJ1660	07/2014	JDS		
Moel Famau	SJ1662	07/2014	JDS		
Pen-y-stryt	SJ1951	07/2016	JDS		
Felin Puleston	SJ3249	2003	JAG		

Denbighshire Rare Plant Register (VC50)

Glyceria fluitans x notata = G. x pedicellata

Glyceria fluitans x notata = G. x pedicellata		Hybrid Sweet-grass			Melyswellt croesryw		
Welsh Status		International Status				Native	
Local Status LS		National Status					
Site	Grid Ref	Date	Initial	Comment	Protection		
Wavertree Farm	SJ37695563	04/2013	JDS				
Penley Mill	SJ4039	06/2015	JDS				
Park Lane	SJ4239	06/2015	JDS				
Gymnadenia conopsea s.s.		Chalk Fragrant-orchid			Tegeirian pèr y calch		
Welsh Status		International Status				Native	
Local Status LS		National Status					
Site	Grid Ref	Date	Initial	Comment	Protection		
Graianrhyd	SJ2056	07/2020	PD				
Eryrys	SJ201570	07/2020	PD		SSSI - 18		
Maeshafn North	SJ20026130	06/2016	MOS	Limestone rocks	LNR - 1		
Llandegla Forest	SJ234517	07/2011	JDS	One plant on track bank	SSSI - 33		
Esclusham Mountain	SJ2451	07/2020	JDS	Flowering	SSSI - 33		
Gwynfryn	SJ2452	07/2020	JDS	Flowering	SSSI - 33		
Hafod Farm	SJ2551	07/2020	JDS	Flowering	SSSI - 33		
Minera Quarry	SJ25685202	07/2020	JDS	Flowering. Scattered and often frequent across area	SSSI - 33		
Gymnadenia densiflora		Marsh Fragrant-orchid			Tegeirian pèr y gors		
Welsh Status		International Status				Native	
Local Status LR		National Status					
Site	Grid Ref	Date	Initial	Comment	Protection		
Alyn Waters Country Park	SJ32815514	07/2012	SMP	Unconfirmed	LNR - 2		
<i>Tan-y-Bwlch, Minera, Clwyd</i>	<i>SJ249526</i>	<i>07/1980</i>		<i>1st digitised record</i>			
Gymnocarpium dryopteris		Oak fern			Rhedyren dridarn		
Welsh Status		International Status				Native	
Local Status LR		National Status					
Site	Grid Ref	Date	Initial	Comment	Protection		
Rhaeadr y Bedd	SH9161659932	07/2012	SDSB	50+plants growing out of Sphagnum girgensohnii among Calluna	SSSI - 28		
Henfryn	SH99646090	06/2018	DENBS	Up to 1m above shaded laneside to 10m along lane. Abundant			
Pandy Dyffryn Ceiriog	SJ19603511	06/2017	DENBS	Track down to river. A few patches growing along base of shaded S wall of track			
	<i>SH95</i>	<i>1947</i>		<i>1st digitised record</i>			
Gymnocarpium robertianum		Limestone fern			Rhedyren y calchfaen		
Welsh Status Vulnerable		International Status				Native	
Local Status LS		National Status Scarce					
Site	Grid Ref	Date	Initial	Comment	Protection		
N.Wrexham	SJ35	2000	JAG				
Moel y Faen	SJ184479	08/2013	JLR	Slate quarry spoil. 20+ holding its own apparently.	SSSI - 33		
Bryn-haidd	SJ19765888	05/2014	MOS	In gryks	SSSI - 6		
Bryn-yr-orseidd	SJ1975459306	08/2020	PD	Widespread on these northern facing cliffs, in grassland on steep slopes and in screes	SSSI - 6		
Eryrys North	SJ2026458799	06/2014	DENBS	On N-facing wall.	SSSI - 6		
Pant-du	SJ2002359239	08/2020	PD	Widespread on these northern facing cliffs, in grassland on steep slopes and in screes	SSSI - 6		
Rock Farm East	SJ22854533	06/2014	MOS	In between boulders near stream	SSSI - 33		
Creigiâu Eglwyseg	SJ2240846763	09/2017	LH, TCGR	Upper tiers. Frequent.	SSSI - 33		

Denbighshire Rare Plant Register (VC50)

Gymnocarpium robertianum

Gymnocarpium robertianum		Limestone fern		Rhedynen y calchfaen	
Welsh Status Vulnerable		International Status		Native	
Local Status LS		National Status Scarce			

Site	Grid Ref	Date	Initial	Comment	Protection
Craig Arthur	SJ229477	08/2003	SJW	World's End.	SSSI - 33
Hafod Farm	SJ259519	05/2019	ANG, JG	Plentiful here	SSSI - 33
Minera Quarry	SJ2552	08/2003	SJW		SSSI - 33

1930 *1st digitised record*

Helianthemum oelandicum subsp incanum		Hoary rock-rose		Cor-rosyn lledlwyd	
Welsh Status		International Status		Native	
Local Status LS		National Status			

Site	Grid Ref	Date	Initial	Comment	Protection
Bryn Euryn SSSI	SH82987982	10/2019	MOS	Occasional on bare areas near cliff edge	SSSI - 7
Bryn Euryn SSSI	SH831799	10/2019	MOS	Abundant	SSSI - 7
Mynydd Marian SSSI	SH8977	04/2009	DW		SSSI - 29
Bryn Dulas	SH9063876804	05/2021	TI	Hundreds	SSSI - 20
Bryn Dulas	SH9077	06/2012	AD	Summit of Craig - y - forwyn	SSSI - 20
Brynnfanigl ganol	SH9175	10/2016	JDS		
Rhyd-y-foel	SH91447622	05/2021	DENBS	Steep limestone escarpment. A large spread	SSSI - 20
Terfyn	SH91587742	08/2016	IF	Also SH9169 7725. Frequent over area	SSSI - 20

1900 *1st digitised record*

Helictochloa pratensis		Meadow oat-grass		Ceirchwellt y ddôl	
Welsh Status		International Status		Native	
Local Status LS		National Status			

Site	Grid Ref	Date	Initial	Comment	Protection
Bryn Euryn SSSI	SH832801	06/2013	DENBS		SSSI - 7
Mynydd Marian SSSI	SH8977	04/2009	DW		SSSI - 29
Rhyd-y-foel	SH9176	05/2021	MOS	Base of cliff	SSSI - 20
Cefn	SJ013719	05/2021	DENBS	Roadside verge	SSSI - 20
The Lawnt North	SJ17163144	06/2017	JDS	Side of track	
Bryn Alyn SSSI	SJ19975939	07/2017	SP		SSSI - 6
Maeshafn South	SJ20346096	06/2018	MOS		
Maeshafn north	SJ20456142	06/2018	MOS	Small field edge	LNR - 1

1950 *1st digitised record*

Hieracium acuminatum		A Hawkweed		Heboglys	
Welsh Status		International Status		Native	
Local Status LR		National Status			

Site	Grid Ref	Date	Initial	Comment	Protection
Conwy Civic Offices, Colwyn Bay, Conwy	SH860785	06/2014	SCo	Grassland	
Denbigh Castle	SJ050651	07/2014	TY, SCo	Grassland	
Minera Quarry	SJ2552	1985		<i>1st digitised record</i>	

Hieracium argillaceum		A Hawkweed		Heboglys	
Welsh Status		International Status		Native	
Local Status LR		National Status			

Site	Grid Ref	Date	Initial	Comment	Protection
Bonc-yr-Hafod	SJ310464	05/2005	AKT	Coal tip waste	LNR - 3

Denbighshire Rare Plant Register (VC50)

Hieracium argillaceum

Hieracium argillaceum		A Hawkweed		Heboglys	
Welsh Status		International Status		Native	
Local Status LR		National Status			
Site	Grid Ref	Date	Initial	Comment	Protection
Llaneanst	SH86	06/1864		1st digitised record	
Hieracium britannicoides		A Hawkweed		Heboglys	
Welsh Status Vulnerable		International Status		Native	
Local Status LR		National Status			
Site	Grid Ref	Date	Initial	Comment	Protection
Bryn Eurn SSSI	SH833798	08/2016	WNM		SSSI - 7
Mynydd Marian SSSI	SH8902977267	07/2010	TCGR	Limestone rocks, crevices.	SSSI - 29
Bryn Eurn, Colwyn Bay	SH832797	06/1968		1st digitised record	
Hieracium britannicum		A Hawkweed		Heboglys	
Welsh Status		International Status		Native	
Local Status LR		National Status			
Site	Grid Ref	Date	Initial	Comment	Protection
Bryn Eurn SSSI	SH832797	05/2004	WNM	Limestone cliffs	SSSI - 7
Mynydd Marian SSSI	SH8977	05/2004	WNM	Limestone cliffs	SSSI - 29
	SJ45	01/1993		1st digitised record	
Hieracium cambricum		A Hawkweed		Heboglys	
Welsh Status Vulnerable		International Status		Native	
Local Status LR		National Status Rare		Vulnerable	
Site	Grid Ref	Date	Initial	Comment	Protection
Rock Farm East	SJ2216045867	09/2017	LH, TCGR		SSSI - 33
Creigiau Eglwyseg	SJ2230746626	09/2017	LH, TCGR	Top tier. 1 plant	SSSI - 33
Cefn-y-fedw, Llangollen	SJ2442	06/1901		1st digitised record	
Hieracium consociatum		A Hawkweed		Heboglys	
Welsh Status		International Status		Native	
Local Status LR		National Status			
Site	Grid Ref	Date	Initial	Comment	Protection
Bonc-yr-Hafod	SJ314464	06/2005	AKT	Coal tip waste	LNR - 3
Chirk Castle	SJ2938	07/1977		1st digitised record	
Hieracium eboracense		A Hawkweed		Heboglys	
Welsh Status		International Status		Native	
Local Status LR		National Status			
Site	Grid Ref	Date	Initial	Comment	Protection
Chirk Green	SJ2938	07/2004	JAG		
Llanfihangel Glyn Myfyr	SH987508	08/1969		1st digitised record	
Hieracium holophyllum		A Hawkweed		Heboglys	
Welsh Status		International Status		Native	
Local Status LR		National Status			
Site	Grid Ref	Date	Initial	Comment	Protection
Rock Farm East	SJ2203745805	06/2010	TCGR, HWJ	Limestone Rocks. Quite scarce	SSSI - 33
Cefn-y-fedw	SJ24	07/1891		1st digitised record	

Denbighshire Rare Plant Register (VC50)

Hieracium nemophilum

Hieracium nemophilum		A Hawkweed		Heboglys	
Welsh Status		International Status		Native	
Local Status LR		National Status			
Site	Grid Ref	Date	Initial	Comment	Protection
Llanfair Talhaiarn	SH929702	2006	JSa		LNR - 4
Rock Farm	SJ218452	07/2004	TCGR		SSSI - 33
<i>Maeshafn, Llanferres</i>	<i>SJ1860</i>	<i>07/1951</i>		<i>1st digitised record</i>	
Hieracium pseudoleyi		A Hawkweed		Heboglys	
Welsh Status Vulnerable		International Status		Native	
Local Status LR		National Status		Vulnerable	
Site	Grid Ref	Date	Initial	Comment	Protection
World's End	SJ23334790	09/2017	LH, TCGR	3 plants this is the plant which has been called pseudoleyi but is a closely related new species, see Swatschuk thesis.	SSSI - 33
<i>Eglwyseg</i>	<i>SJ24</i>	<i>07/1903</i>		<i>1st digitised record</i>	
Hieracium sabaudum		A Hawkweed		Heboglys	
Welsh Status		International Status		Native	
Local Status LS		National Status			
Site	Grid Ref	Date	Initial	Comment	Protection
Bryn Trallwyn	SH7981672211	09/2019	MC		
Capel Garmon	SH820547	08/2011	GH		
Penmaen Rhos	SH898780	08/2021	TC	Edge of path near quarry	
Overton Bridge	SJ3542	11/2012	JDS		SSSI - 3
Marford Quarry	SJ357556	06/2012	SPC		SSSI - 26
		<i>1950</i>		<i>1st digitised record</i>	
Hieracium scotostictum		A Hawkweed		Heboglys	
Welsh Status		International Status		Native	
Local Status LR		National Status			
Site	Grid Ref	Date	Initial	Comment	Protection
Rhiwabon	SJ302438	09/2014	JDS	Quite widespread in the town on walls and corners.	
Hieracium trichocaulon		Hairy-stemmed Hawkweed		Heboglys y perthi	
Welsh Status		International Status		Native	
Local Status LR		National Status			
Site	Grid Ref	Date	Initial	Comment	Protection
Chirk Green	SJ297383	2004	JC		
<i>Henlas, Llangwm, Cerrigydruidion</i>	<i>SH948444</i>	<i>08/1979</i>		<i>1st digitised record</i>	
Hieracium triviale		A Hawkweed		Heboglys	
Welsh Status		International Status		Native	
Local Status LR		National Status			
Site	Grid Ref	Date	Initial	Comment	Protection
Rock Farm East	SJ2245	06/2010	TCGR	f. subfasciculare	SSSI - 33
Trevor Uchaf	SJ2542	06/2012	BSBI		
Bonc-yr-Hafod	SJ310464	05/2005	AKT	Coal tip waste	LNR - 3
<i>Berwyn</i>	<i>SJ03</i>	<i>06/1901</i>		<i>1st digitised record</i>	

Denbighshire Rare Plant Register (VC50)

Hieracium umbellatum

Hieracium umbellatum		A Hawkweed		Heboglys	
Welsh Status		International Status		Native	
Local Status LR		National Status			
Site	Grid Ref	Date	Initial	Comment	Protection
Efenechtyd	SJ1055	06/2015	JP		
Fenn's Moss	SJ50473768	07/2015	JDS		SSSI - 15, NNR - 2
Fenn's Bank	SJ509380	07/2015	JDS		SSSI - 15
<i>Cerrigydrudion</i>	<i>SH9548</i>	<i>08/1940</i>		<i>1st digitised record</i>	
Hieracium vagense		A Hawkweed		Heboglys	
Welsh Status		International Status		Native	
Local Status LR		National Status			
Site	Grid Ref	Date	Initial	Comment	Protection
Bryn Eyrn SSSI	SH831797	06/2010	TCGR	Limestone rocks, occasional	SSSI - 7
<i>Bryn Eyrn, Colwyn Bay</i>	<i>SH834798</i>	<i>07/1968</i>		<i>1st digitised record</i>	
Hippuris vulgaris		Mare's-tail		Rhawn y gaseg	
Welsh Status Near Threatene		International Status		Native	
Local Status LR		National Status			
Site	Grid Ref	Date	Initial	Comment	Protection
Penycae	SJ27184538	06/2015	MOS	South side of bottom reservoir	
Sydallt	SJ316556	06/2002	NFS		
<i>Abergele, nr</i>	<i>SH97</i>	<i>08/1929</i>		<i>1st digitised record</i>	
Honckenya peploides		Sea sandwort		Tywodlys arfor	
Welsh Status		International Status		Native	
Local Status LS		National Status			
Site	Grid Ref	Date	Initial	Comment	Protection
Hen Wrych Farm	SH9378	04/2015	MOS		SSSI - 35
Pentre Mawr Park	SH943786	09/2020	DW, JP	Coastal path and beach shingle	SSSI - 35
Belgrano	SH9578	09/2014	MOS, GL		
Belgrano North	SH956791	09/2020	DW	Coastal path and shingle	
Ty Mawr Holiday Park	SH9679	09/2015	MOS		
Kinmel Bay	SH98478052	08/2014	MOS	Grassy areas of dunes	LNR - 6
Foryd	SH9980	09/2015	MOS		LNR - 6
Kinmel Bay	SH9981	09/2015	MOS		LNR - 6
		<i>1911</i>		<i>1st digitised record</i>	
Hordelymus europaeus		Wood barley		Heiddwellt y coed	
Welsh Status		International Status		Native	
Local Status LR		National Status			
Site	Grid Ref	Date	Initial	Comment	Protection
Coed Mawr	SJ07206280	11/2014	MOS, GL	On a grassy path through the wood	
Pant Glas Isaf	SJ09685916	06/2021	TK	Patch by Lady Bagot's Drive	
Ruthin North West	SJ1044059778	10/2018	MOS	5 x 2m patch between track and river on limestone	
Hornungia petraea		Hutchinsia		Beryn y graig	
Welsh Status		International Status		Native	
Local Status LS		National Status Scarce			
Site	Grid Ref	Date	Initial	Comment	Protection
Craig-y-Rhos	SJ1531143477	2012	PLT	Footpath from farm	

Denbighshire Rare Plant Register (VC50)

Hornungia petraea

Hornungia petraea		Hutchinsia			Beryn y graig	
Welsh Status		International Status			Native	
Local Status LS		National Status Scarce				
Site	Grid Ref	Date	Initial	Comment	Protection	
Rock Farm	SJ219457	04/2004	JLR	Cliff base	SSSI - 33	
Castell Dinas Bran	SJ2243	02/2020	MOS	South side of south wall to castle	SSSI - 13	
Rock Farm East	SJ22264535	06/2014	MOS	On rock ledge east of stream	SSSI - 33	
Creigiau Eglwyseg	SJ2226446956	04/2021	TI	10 - 20 plants. World's End Farm	SSSI - 33	
Craig Arthur	SJ2247	03/2008	JLR		SSSI - 33	
Worlds End Farm	SJ2248	03/2008	JLR		SSSI - 33	
Panorama Walk	SJ23244329	04/2014	MOS	On rocks	SSSI - 33	
World's End	SJ2347	04/2003	JLR		SSSI - 33	
		1839		1st digitised record		
Hottonia palustris		Water-violet			Pluddail y dŵr	
Welsh Status Near Threatene		International Status			Native	
Local Status LS		National Status			Vulnerable	
Site	Grid Ref	Date	Initial	Comment	Protection	
Minera	SJ267508	2001	JAG		SSSI - 33	
Caerowlin Wood	SJ394414	06/2016	DW, PSV	Field pond. Abundant around periphery. In flower.		
Park Lane	SJ42223982	05/2018	AKT	Good stands in moderate-sized pool in pasture, grazed open margins		
The Moor	SJ484418	08/2004	AH	Pond origin marl pit		
		1970		1st digitised record		
Huperzia selago		Fir clubmoss			Cnwp-fwsogl mawr	
Welsh Status		International Status			Native	
Local Status LS		National Status				
Site	Grid Ref	Date	Initial	Comment	Protection	
Bryn Cerbyd	SH8421245928	08/2020	NJO, SKO	Along Nant y Fuddai 10 -20 shoots in a 1m radius.		
Rhaeadr y Bedd	SH91615998	07/2012	SDSB	A few plants at the bottom of the ravine.	SSSI - 28	
Rhaeadr y Bedd north	SH91636006	07/2012	SDSB	2 small plants on ledge by river.	SSSI - 28	
Llyn Lluncaws	SJ0702531561	05/2015	PLT	Several clumps on low, wet N-facing crags to the S of the Llyn.	SSSI - 4, NNR - 3	
Pen-yr-eryr	SJ118358	09/2019	PLT	Swch Gorge . Only 3 plants seen: 1 +/- uprooted, the others small.	SSSI - 4	
		1950		1st digitised record		
Hypericum elodes		Marsh st john's-wort			Eurinllys y gors	
Welsh Status		International Status			Native	
Local Status LS		National Status				
Site	Grid Ref	Date	Initial	Comment	Protection	
Bron Alarch	SH841543	07/2021	TC	Ten plus plants in boggy area		
Llyn Ty'n y Llyn	SH8466670437	09/2006	DR			
Bryn-amiwg	SH85145299	08/2017	DENBS	Stream to W of lane	SSSI - 28	
Pen yr Orsedd	SH85215384	08/2017	DENBS	A patch 6 x 1m along stream. Elsewhere further E in bog.	SSSI - 28	
Coed Bryndansi	SH852742	07/2010	DW	Llyn y Fawnog	SSSI - 25	
Mynydd Poeth	SH95K	09/2016	NJO, SKO	Muddy stream through wetland	SSSI - 28	
Rhyd Galed	SJ00935739	08/2015	MOS	On the border where the stream meets the lake		
Dolydd Ceiriog	SJ12063768	08/2018	PLT	Boggy area by path. 3 or 4 large patches	SSSI - 4	

Denbighshire Rare Plant Register (VC50)

Hypericum elodes

Hypericum elodes		Marsh st john's-wort			Eurinllys y gors	
Welsh Status		International Status			Native	
Local Status LS		National Status				
Site	Grid Ref	Date	Initial	Comment	Protection	
Llandegla Forest	SJ2392550993	09/2018	PLT	A rich shallow depression midway between two parallel drainage channels on the moor. A patch stretching 100m long.	SSSI - 33	
Esclusham Mountain	SJ240509	08/2003	JLR	Moorland flush	SSSI - 33	
		1911		1st digitised record		
Hypopitys monotropa		Yellow bird's-nest			Cytwf	
Welsh Status		International Status			Native	
Local Status LS		National Status Rare			S42 Endangered	
Site	Grid Ref	Date	Initial	Comment	Protection	
Loggerheads	SJ19766293	08/2012	MB	On leaf litter under beech. subsp. hypophegea	LNR - 7	
Loggerheads	SJ196629	08/2019	DWi		LNR - 7	
Hafod Farm	SJ25625193	08/2021	SS	5 small plants near the Hoffmann Kiln	SSSI - 33	
Minera Quarry	SJ250521	08/2018	BW		SSSI - 33	
Minera	SJ26375183	08/2021	Sbi	Many under birch with Pyrola S side pf path to 25m	SSSI - 33	
New Brighton	SJ2737050989	08/2020	PD	Near the old lead mine buildings	SSSI - 33	
Sydallt South	SJ319546	07/2011	JWh	Found in rough circular group.	LNR - 2	
Alyn Waters Country Park	SJ325551	07/2021	TI	5 - 10 plants	LNR - 2	
Marford Quarry	SJ351553	07/2014	JA		LNR - 8	
Marford Quarry	SJ35595607	08/2010	DENBS	100s in several colonies	SSSI - 26	
		1950		1st digitised record		
Inula helenium		Elecampane			Marchalan	
Welsh Status		International Status			Archaeophyte	
Local Status LS		National Status				
Site	Grid Ref	Date	Initial	Comment	Protection	
Trefnant	SJ07	08/2004	JAG			
Mynydd Bodran	SH9470	07/2015	BSBI			
Cae-march	SH95417273	08/2019	MOS	Roadside verge		
Nantclwyd Hall	SJ116519	08/2016	DW	Woodland track		
Aberwiel	SJ19353609	07/2015	DENBS	A garden escape on riverbank		
Bryn-y-gloch	SJ19805769	06/2014	MOS	Waste area by side of road	SSSI - 6	
Chirk South	SJ28683731	07/2018	MOS	On concrete area on towpath		
Bonc-yr-Hafod	SJ313465	07/2017	DW	Roadside	LNR - 3	
Wyen Wenn	SJ438385	07/2016	KKB	Roadside near pond		
		1950		1st digitised record		
Jacobaea maritima x vulgaris = J. x albescens		Hybrid Silver Ragwort			Creulys ariannaid groesryw	
Welsh Status		International Status			Native	
Local Status LS		National Status				
Site	Grid Ref	Date	Initial	Comment	Protection	
Glan Conwy	SH808773	08/2009	SJ	Field		
Hen Wrych Farm	SH939786	2000	CT		SSSI - 35	
Rossett South	SJ37805670	10/2019	MOS	Escape by gardens		
Trevalyn	SJ38035674	10/2019	MOS	Garden escape		

Denbighshire Rare Plant Register (VC50)

.cobaea vulgaris x aquatica = J. x ostenfeldii

Jacobaea vulgaris x aquatica = J. x ostenfeldii		Hybrid Ragwort			Creulys groesryw	
Welsh Status		International Status			Native	
Local Status LR		National Status				
Site	Grid Ref	Date	Initial	Comment	Protection	
Llandegla	SJ195529	08/2002	JAG			
Minera	SJ275510	2001	JAG		SSSI - 33	
Juncus conglomeratus x effusus = J. x kern-reichgeltii		Hybrid Rush			Brwynen groesryw	
Welsh Status		International Status			Native	
Local Status LR		National Status				
Site	Grid Ref	Date	Initial	Comment	Protection	
Gors Maen Llwyd	SH980583	06/2004	AOC		SSSI - 16	
Penporchell South	SH99016666	06/2017	MOS	Side of the road		
Juncus effusus x inflexus = J. x diffusus		Hybrid Rush			Brwynen groesryw	
Welsh Status		International Status			Native	
Local Status LR		National Status				
Site	Grid Ref	Date	Initial	Comment	Protection	
Lightwood Green	SJ38124025	05/2019	KKB	Field margin		
Juncus gerardii		Salt-marsh-rush			Brwynen Gerard	
Welsh Status		International Status			Native	
Local Status LS		National Status				
Site	Grid Ref	Date	Initial	Comment	Protection	
Tal-y-cafn	SH78707176	08/2018	DENBS	Wet field adjacent to Afon Conwy.	SSSI - I	
Bryn Trallwyn	SH7973	09/2013	MOS, GL		SSSI - I	
Conwy RSPB Reserve	SH798769	2006	GB		SSSI - I, NNR - I	
Glan Conwy	SH801772	09/2000			SSSI - I, NNR - I	
Penmaen Rhos	SH8810878809	09/2014	DENBS	A few small plants in muddy puddle adjacent to path along headland.		
Llanddulas	SH907786	07/2006	JAG	Shingle	LNR - 4	
Towyn	SH97257995	08/2014	MOS	In track that runs parallel to promenade		
Kinmel Bay	SH98458048	06/2014	DWV, MOS		LNR - 6	
Foryd	SH9980	06/2016	MOS	Grassland	LNR - 6	
		1969		1st digitised record		
Juncus maritimus		Sea rush			Brwynen arfor	
Welsh Status		International Status			Native	
Local Status LR		National Status				
Site	Grid Ref	Date	Initial	Comment	Protection	
Bryn Trallwyn	SH7973	09/2013	MOS, GL		SSSI - I	
Tal-y-Bont	SH779689	03/1974		1st digitised record		
Juniperus communis		Common juniper			Merywen	
Welsh Status		International Status			Native	
Local Status LR		National Status			S42	
Site	Grid Ref	Date	Initial	Comment	Protection	
Brookfield Drive Biodiversity Site	SH8279	10/2019	MOS		LNR - 4	
Coed Abergele	SH9479176120	06/2010	DENBS	At least 7 plants		

Denbighshire Rare Plant Register (VC50)

Juniperus communis

Juniperus communis		Common juniper			Merywen	
Welsh Status		International Status			Native	
Local Status LR		National Status			S42	
Site	Grid Ref	Date	Initial	Comment	Protection	
Mynydd y Gaer	SH9771	09/2014	JDS			
Abergele	SH97	1848		1st digitised record		
Kickxia elatine		Sharp-leaved fluellen			Llyisiau Llywelyn	
Welsh Status		International Status			Archaeophyte	
Local Status LS		National Status			IAPA	
Site	Grid Ref	Date	Initial	Comment	Protection	
North Llanrwst	SH7962	08/2005	JAG			
Bryn Trallwyn	SH79637258	06/2016	DENBS	3-4 small straggling plants in stony ground off main road		
Bodoryn Bach West	SH9676	08/2003	JAG	Hendre bach farm		
Groesffordd Marli East	SJ01537375	08/2016	MOS	About 20 plants on verge between path and road.		
St. Asaph South	SJ03037340	08/2018	MW0	10 plants on the edge of a new grass ley, alongside a hedgerow. 1 plant at SJ03107354		
		1930		1st digitised record		
Koeleria macrantha		Crested hair-grass			Cribwellt	
Welsh Status		International Status			Native	
Local Status LS		National Status				
Site	Grid Ref	Date	Initial	Comment	Protection	
Bont-newydd area.	SJ07A	08/2004	JAG			
Bryn Eurn SSSI	SH8380	10/2015	JDS		SSSI - 7	
Isallt Crags	SH897765	06/2018	DW	Limestone grassland		
Brynffanigl ganol	SH9175	10/2016	JDS			
Rhyd-y-foel	SH91427657	07/2017	SP		SSSI - 20	
Terfyn	SH91447789	07/2017	SP		SSSI - 20	
Gopa Wood	SH93737608	06/2019	DENBS	Small scrub area around limestone outcrop	SSSI - 9	
Perth-y-wrach	SJ198544	06/2015	JDS	Bluff with shallow soil and limestone outcrops.		
Bryn Alyn SSSI	SJ19975939	07/2017	SP		SSSI - 6	
Creigiau Eglwyseg	SJ22344652	08/2017	SP	N-facing high cliff.	SSSI - 33	
		1950		1st digitised record		
Lactuca virosa		Great lettuce			Letusen chwerw	
Welsh Status		International Status			Native	
Local Status LR		National Status				
Site	Grid Ref	Date	Initial	Comment	Protection	
Pentre Mawr Park	SH94287861	06/2021	DW, MOS	A few on roadside below railway	SSSI - 35	
Eyarth Woods	SJ1204354693	06/2020	JP	Roadside		
Five Fords Farm	SJ389479	08/2007	JLR	Sewage works		
Rhyd-y-foel	SH9176	1912		1st digitised record		
Lamium amplexicaule		Henbit Dead-nettle			Marddanhadlen goch ddeilgron	
Welsh Status		International Status			Archaeophyte	
Local Status LS		National Status			IAPA	
Site	Grid Ref	Date	Initial	Comment	Protection	
Llangollen	SJ24	10/2003	JLR			
Pentre Mawr Park	SH942786	05/2000	BSBI		SSSI - 35	
Belgrano	SH95597896	09/2014	MOS, GL	Soily area by wall		

Denbighshire Rare Plant Register (VC50)

Lamium amplexicaule

Lamium amplexicaule		Henbit Dead-nettle			Marddanhadlen goch ddeilgron	
Welsh Status		International Status			Archaeophyte	
Local Status LS		National Status			IAPA	
Site	Grid Ref	Date	Initial	Comment	Protection	
Kinmel Bay	SH98698030	06/2014	DW, MOS	In gutter along roadside. Small plants in flower.		
Foryd	SH995802	12/2020	DENBS	Side of main road, between garden wall and pavement		
Coedpoeth	SJ28405101	05/2017	JR	Town Centre, on wall		
Hightown	SJ33884971	10/2016	MOS, GL	Disused raised bed		
Wilderness Wood	SJ3353	07/2019	SRH			
Marchwiell	SJ345475	09/2018	DENBS	Verge		
Holt	SJ4058	04/2007	JAG			
		1950		1st digitised record		

Lathyrus sylvestris		Narrow-leaved everlasting-pea			Ytbyesen fythol gulddail	
Welsh Status		International Status			Native	
Local Status LS		National Status				
Site	Grid Ref	Date	Initial	Comment	Protection	
Pentre Mawr Park	SH942786	05/2000	BSBI		SSSI - 35	
Bonc-yr-Hafod	SJ31064614	09/2020	DENBS	Large pile of rubble in disused factory site.	LNR - 3	
Sydallt South	SJ317547	08/2005	BSBI	Grassland	LNR - 2	
Bangor-is-y-coed West	SJ3845	06/2014	MOS			
		1910		1st digitised record		

Lemna gibba		Fat duckweed			Llinad crythog	
Welsh Status		International Status			Native	
Local Status LS		National Status				
Site	Grid Ref	Date	Initial	Comment	Protection	
Llangadwaladr	SJ1830	06/2017	JDS			
Red Hall Lane	SJ39343981	10/2015	JDS	Pond		
Trevalyn	SJ398572	08/2006	MOS	Ditch		
Trevalyn Meadows	SJ40175788	07/2021	JDS	Flat form in ditch	SSSI - 31	
		1867		1st digitised record		

Lepidium campestre		Field pepperwort			Pupurlys y maes	
Welsh Status Vulnerable		International Status			Archaeophyte	
Local Status LS		National Status				
Site	Grid Ref	Date	Initial	Comment	Protection	
Pandy Tudur East	SH86956474	05/2017	DENBS	Centre of farm track		
Rhyd-Eden	SH90996620	07/2018	DW	Roadside hedgebanks. A few plants		
Bonc-yr-Hafod	SJ31114603	08/2020	DW	Factory demolition area. Several plants on a pile of rubble	LNR - 3	
Sydallt South	SJ3160254773	07/2019	SRH		LNR - 2	
Bryn-Alyn	SJ3309454573	07/2019	SRH		LNR - 2	
Burton	SJ35865701	05/2015	MOS	Corner of field, a lot of plants		
Llan-y-pwll	SJ37255190	08/2012	DW, JR			
Darland	SJ3743757642	07/2008	TK	All-weather pitches		
Wrexham Industrial Estate North	SJ38645023	07/2011	TK	A few plants in disturbed vegetation on proposed development site.		
		1945		1st digitised record		

Denbighshire Rare Plant Register (VC50)

Lepidium ruderaie

Lepidium ruderaie		Narrow-leaved Pepperwort			Pupurlys culddail	
Welsh Status		International Status				Archaeophyte
Local Status LS		National Status				
Site	Grid Ref	Date	Initial	Comment		Protection
Cottage Bridge	SH91645610	07/2019	EM	Layby on road		
Rhiwabon North	SJ30464416	01/2020	MOS	High St, centre of dual carriageway.		
Commonwood	SJ387525	11/2017	DENBS	Pavement edge. Poor specimen.		
Pandy	SJ4243	07/2014	JDS	verge		
		1880		1st digitised record		

Leymus arenarius		Lyme-grass			Clymwellt	
Welsh Status		International Status				Native
Local Status LS		National Status				
Site	Grid Ref	Date	Initial	Comment		Protection
Hen Wrych Farm	SH93797847	07/2020	NJO, SKO	On the shingle		SSSI - 35
Pentre Mawr Park	SH9478	09/2014	MOS			SSSI - 35
Ty Mawr Holiday Park	SH9679	09/2015	MOS			
Bae Cinmel	SH97988029	08/2014	MOS	In shingle		
Kinmel Bay	SH98058031	08/2014	MOS	Shingle		LNR - 6
Foryd	SH994808	12/2020	DENBS	Beach		LNR - 6
Kinmel Bay	SH9981	08/2014	MOS			
		1931		1st digitised record		

Limonium vulgare		Common sea-lavender			Lafant y môr	
Welsh Status		International Status				Native
Local Status LS		National Status				
Site	Grid Ref	Date	Initial	Comment		Protection
Bryn Trallwyn	SH7973	09/2013	MOS, GL			SSSI - 1
Conwy RSPB Reserve	SH799768	05/2019	DJE	Edge of estuary		SSSI - 1, NNR - 1
Conwy RSPB Reserve	SH799770	07/2016	HC			SSSI - 1, NNR - 1
Conwy RSPB Reserve	SH8076	08/2014	DENBS			SSSI - 1, NNR - 1
Glan Conwy	SH803770	2000				SSSI - 1, NNR - 1
		1950		1st digitised record		

Linaria purpurea x repens = L. x dominii		Hybrid Toadflax			Llin-y-llyffant groesryw	
Welsh Status		International Status				Native
Local Status LR		National Status				
Site	Grid Ref	Date	Initial	Comment		Protection
Wern Bach Farm	SH8193778172	08/2014	JP	Several plants. Both parents present. Stony ground, derelict Industrial Site		
Tan-y-gopa	SH93437797	08/2015	DENBS	Waste ground. A few plants, intermediate between parents, both present nearby.		SSSI - 9
Minera Quarry	SJ25485210	09/2018	DENBS	N side of wooden bridge on stony ground		SSSI - 33

Denbighshire Rare Plant Register (VC50)

Linaria repens

Linaria repens		Pale toadflax		Llin-y-llyffant gwelw	
Welsh Status		International Status		Archaeophyte	
Local Status LS		National Status			
Site	Grid Ref	Date	Initial	Comment	Protection
Wern Bach Farm	SH81937817	08/2014	DENBS	Occasional in stony ground in the Industrial Estate	
Llanfair Talhaiarn	SH93077018	07/2018	DW	2-3m on S side of lane on verge of house. Origin?	
Tan-y-gopa	SH935779	07/2010	AD	Rough ground	SSSI - 9
Foryd	SH9980	09/2010	DW, JAG	Rough ground	LNR - 6
Llanrhaeadr-ym-mochnant	SJ12192630	07/2017	SS	c. 40 flowering plants on face of stone wall boundary of garden	
Llantysilio	SJ19644321	08/2018	MOS	below wall on roadside	
Minera Quarry	SJ2551752134	07/2019	SRH		SSSI - 33
Berse	SJ31775054	08/2019	TK	A few plants still surviving, roadside	
Wrexham Hospital	SJ3250	10/2017	MOS		
Fenn's Bank	SJ50293862	10/2019	JDS	On north bank of old railway	SSSI - 15
		1943		1st digitised record	

Linum bienne		Pale flax		Llin culddail	
Welsh Status		International Status		Native	
Local Status LS		National Status			
Site	Grid Ref	Date	Initial	Comment	Protection
Eglwysbach	SH803703	06/2018	DENBS	Single plant between wall of house and road	
Glan Conwy	SH801772	09/2000	JAG		SSSI - 1, NNR - 1
Isallt Crags	SH897765	06/2018	DW	Limestone grassland	
Penmaen Rhos East	SH89347820	10/2017	DW, MOS	Single plant in lay-by	
Hen Wrych Farm	SH92917822	05/2021	DW	Landward side of sea wall in turf	
Hen Wrych Farm	SH933783	05/2021	DENBS	A few plants in turf below sea wall	SSSI - 35
Pentre Mawr Park	SH94077856	08/2015	MOS	Near sea wall	SSSI - 35
Ty Mawr Holiday Park	SH96847975	09/2020	DW	Along embankment below sea wall	
Pant-yr-ochain	SJ3453	09/2003	JAG		
		1938		1st digitised record	

Linum radiola		Allseed		Llin gorhadog	
Welsh Status		International Status		Native	
Local Status LR		National Status		Near Threatened	
Site	Grid Ref	Date	Initial	Comment	Protection
Mynydd y Gyrt	SH96316991	10/2015	DW, MOS	Frequent on damp ground shore of LLyn Bronllwm	
	SH87	07/1959		1st digitised record	

Lipandra polysperma		Many-seeded goosefoot		Troed-yr-Wydd amlhadog	
Welsh Status		International Status		Archaeophyte	
Local Status LS		National Status		IAPA	
Site	Grid Ref	Date	Initial	Comment	Protection
Trench	SJ38993999	10/2015	JDS		
Lightwood Green	SJ38774080	07/2015	JDS		
Brynhovah	SJ384432	08/2004	JAG		
Wrexham Industrial Estate	SJ38344968	11/2020	TK	Frequent across small disturbed area.	
Gwynt Farm	SJ40864392	07/2014	JDS		
Caenant Wood	SJ436451	08/2015	KKB		
Worthenbury	SJ436463	08/2019	DENBS		

Denbighshire Rare Plant Register (VC50)

Lipandra polysperma

Lipandra polysperma		Many-seeded goosefoot			Troed-yr-Ŵydd amlhadog	
Welsh Status		International Status			Archaeophyte	
Local Status LS		National Status			IAPA	
Site	Grid Ref	Date	Initial	Comment	Protection	
		1970			1st digitised record	
Lithospermum officinale		Common gromwell			Maenhad	
Welsh Status		International Status			Native	
Local Status LS		National Status				
Site	Grid Ref	Date	Initial	Comment	Protection	
Llysfaen	SH88287739	05/2016	IF	3 plants. Along rough public footpath. Limestone woodland to E.		
Gopa Wood	SH93777664	06/2019	DENBS	A cleared, steep limestone escarpment	SSSI - 9	
Coed Abergele	SH94797611	04/2015	MOS	About 12 spikes under woody gorse		
Lenten Pool	SJ049667	06/2011	DW, JAG	Up to 40 plants below oak tree at meadow/wood boundary		
Marford Quarry	SJ35455582	07/2020	JDS	At side of entrance track		
Marford Quarry	SJ35695628	07/2020	JDS	Occasional plants along entrance track	SSSI - 26	
		1950			1st digitised record	
Logfia minima		Small cudweed			Edafeddog fach	
Welsh Status		International Status			Native	
Local Status LS		National Status				
Site	Grid Ref	Date	Initial	Comment	Protection	
Brynnfanigl ganol	SH91607590	05/2021	DENBS	Limestone escarpment. A few	SSSI - 20	
Rhyd-y-foel	SH916760	05/2021	DENBS	Steep limestone escarpment. Scattered occasionally on rough ground	SSSI - 20	
Gribin Oernant	SJ17024772	10/2015	JDS	Around 30 plants on spoil heap in old quarry	SSSI - 33	
Moel y Faen	SJ18764786	07/2014	JLR	A few plants at side of track	SSSI - 33	
Cyfnant-Uchaf	SJ18985750	05/2014	MOS	Quarry floor		
Bryn-y-gloch	SJ19115760	05/2014	MOS	Quarry floor		
Castell Dinas Bran South	SJ223425	2003	EM			
Panorama Walk	SJ2341543276	06/2014	PLT	Floor of old limestone quarry	SSSI - 33	
Marford Quarry	SJ3579656239	06/2012	BSBI	6 plants	SSSI - 26	
Borras Gravel Pit	SJ3652	08/2016	GGi			
The Fields	SJ4736	06/2019	MOS, GL	Grassland	SSSI - 15, NNR - 2	
		1941			1st digitised record	
Luronium natans		Floating water-plantain			Llyriad-y-dŵr arnofiol	
Welsh Status		International Status			Native	
Local Status LR		National Status			Scarce S42	
Site	Grid Ref	Date	Initial	Comment	Protection	
Geufron	SJ2142	2000	HD	Llangollen Canal	SSSI - 3	
Llangollen Canal at Llangollen	SJ2142	08/1862		1st digitised record		
Lycopsis arvensis		Bugloss			Llyisiau'r-gwrid y tir âr	
Welsh Status		International Status			Archaeophyte	
Local Status LS		National Status			IAPA	
Site	Grid Ref	Date	Initial	Comment	Protection	
Pentre Mawr Park	SH940788	08/2008	JAG	Pensarn beach	SSSI - 35	
Towyn	SH9779	08/2014	MOS			
Foryd	SH99508092	08/2014	MOS	In sandy area	LNR - 6	

Denbighshire Rare Plant Register (VC50)

Lycopsis arvensis

Lycopsis arvensis		Bugloss		Llysiau'r-gwrid y tir âr	
Welsh Status		International Status		Archaeophyte	
Local Status	LS	National Status		IAPA	
Site	Grid Ref	Date	Initial	Comment	Protection
Trefnant	SJ05477059	04/2021			
Nyth-y-dryw	SJ2342	08/2019	MOS		
Pentre	SJ2840	09/2014	MOS		
Borras	SJ3452	07/2019	SRH		
Llan-y-pwll	SJ36375086	05/2019	TK	A few plants on edge of temporary ley/ arable field	
Lower Tilstock	SJ51013769	07/2015	JDS	One plant at edge of sandy field	
		1950		1st digitised record	
Lysimachia maritima		Sea milkwort		Glas yr heli	
Welsh Status		International Status		Native	
Local Status	LS	National Status		IAPA	
Site	Grid Ref	Date	Initial	Comment	Protection
Colwyn Bay	SH87	09/2002	JAG		
Tal-y-cafn	SH78707176	08/2018	DENBS	Wet field adjacent to Afon Conwy	SSSI - I
Bryn Trallwyn	SH7973	09/2013	MOS, GL		SSSI - I
Conwy RSPB Reserve	SH798769	2006	GB		SSSI - I, NNR - I
Conwy RSPB Reserve	SH796771	07/2016	HC	A few along the high tide line flowering	SSSI - I, NNR - I
Rhos-on-Sea	SH8480	09/2011	DW, JR		
Towyn	SH97147988	08/2014	MOS	In track that runs parallel to promenade	
Foryd	SH99648014	08/2014	MOS	Saltmarsh	
		1911		1st digitised record	
Lysimachia minima		Chaffweed		Llysiau'r-gwrid y tir âr	
Welsh Status		International Status		Native	
Local Status	LR	National Status		Near Threatened	
Site	Grid Ref	Date	Initial	Comment	Protection
Bryn Ewin	SH942748	09/2013	EM		
	SJ16	07/1959		1st digitised record	
Malva arborea		Tree-mallow		Hocyswydden	
Welsh Status		International Status		Native	
Local Status	LS	National Status		IAPA	
Site	Grid Ref	Date	Initial	Comment	Protection
Kinmel Bay	SH98V	2001	SRH	Established	
Conwy RSPB Reserve	SH799768	05/2019	DJE	Edge of estuary	SSSI - I, NNR - I
Conwy RSPB Reserve	SH79427737	09/2011	RG	Young plants growing alongside the estuary path	SSSI - I, NNR - I
Eirias Park	SH859783	08/2002	SRH	Casual	
Rhyd-y-foel	SH91227663	04/2015	MOS	in between bricks of car parking area	
Bonc-yr-Hafod	SJ3106246147	08/2020	DW	Factory demolition area. A few plants on a large pile of rubble.	
		1950		1st digitised record	

Denbighshire Rare Plant Register (VC50)

Marrubium vulgare

Marrubium vulgare		White horehound		Llwyd y cŵn	
Welsh Status Near Threatene		International Status		Native	
Local Status LS		National Status Scarce			
Site	Grid Ref	Date	Initial	Comment	Protection
Mynydd Marian SSSI	SH88957731	02/2017	TK	Single plant by drystone wall	SSSI - 29
Isallt Crag	SH89937653	08/2016	IF	About 30 NW of path	
Bryn Dulas	SH90447654	08/2016	IF	About 40	SSSI - 20
Brynffanigl ganol	SH91607590	05/2021	DENBS	Sort turf on limestone. A few	SSSI - 20
Rhyd-y-foel	SH91437621	05/2021	DENBS	Steep limestone escarpment. A few small plants in area of burnt gorse	SSSI - 20
Rhyd-y-meudwy	SJ13975169	05/2019	DENBS	A few plants on limestone outcrop	
Mynydd Cricor	SJ14065171	05/2019	DENBS	Limestone outcrop. Several plants scattered over thin soil	
Dinbren Uchaf	SJ218447	06/2018	JLR	Old site. On stony ground beneath limestone face. 30+ plants	
Rock Farm	SJ2196445338	11/2020	PD	Good colony by track	SSSI - 33
Rock Farm East	SJ22234533	03/2016	PD	A few plants at base of limestone outcrop	SSSI - 33
		1950		1st digitised record	

Melica nutans		Mountain Melick		Meligwellt pendrwm	
Welsh Status		International Status		Native	
Local Status LS		National Status			
Site	Grid Ref	Date	Initial	Comment	Protection
Rhaeadr y Bedd	SH9161359970	07/2012	SDSB	50cm long patch with 10 fruiting stems on ledge near bottom of base-rich ravine	SSSI - 28
Ddol-lechog	SH98355222	06/2016	JR	Single large clump in grassy verge	SSSI - 28
Cilygroeslwyd Wood	SJ121549	10/2019	JP		SSSI - 12
Rock Farm	SJ2187745068	09/2017	LH, TCGR	2 clumps in open crevices 3 m up	SSSI - 33
Rock Farm East	SJ221453	09/2017	LH, TCGR	1 clump	SSSI - 33
Froncysyllte	SJ2640	06/2012	PLT, JR	Path on side of Quarry	
		1950		1st digitised record	

Mentha suaveolens		Round-leaved mint		Mintys deilgrwn	
Welsh Status Near Threatene		International Status		Native	
Local Status LR		National Status Scarce			
Site	Grid Ref	Date	Initial	Comment	Protection
Geufron	SJ21674287	08/2014	MOS		
New Broughton	SJ3027651257	07/2019	SRH	Roadside	
Marford Quarry	SJ352553	07/2014	JBF	Roadside	
<i>Brynffanigl</i>	<i>SH9275</i>	<i>10/1894</i>		<i>1st digitised record</i>	

Mercurialis annua		Annual dog's mercury		Bresychen-y-cŵn flynyddol	
Welsh Status		International Status		Archaeophyte	
Local Status LR		National Status		IAPA	
Site	Grid Ref	Date	Initial	Comment	Protection
Minera	SJ25	04/2007	JAG		
<i>Caerwys; To Bodfari</i>	<i>SJ17A</i>	<i>07/1974</i>		<i>1st digitised record</i>	

Micranthes stellaris		Starry Saxifrage		Tormaen serenog	
Welsh Status		International Status		Native	
Local Status LR		National Status			
Site	Grid Ref	Date	Initial	Comment	Protection
Pen-yr-eryr	SJ11803581	09/2019	PLT	Colony much reduced by flooding last year, however survivors noted further upstream	SSSI - 4

Denbighshire Rare Plant Register (VC50)

Micranthes stellaris

Micranthes stellaris		Starry Saxifrage			Tormaeln serenog	
Welsh Status		International Status			Native	
Local Status LR		National Status				
Site	Grid Ref	Date	Initial	Comment	Protection	
	SH85	07/1959		<i>1st digitised record</i>		
Myosurus minimus		Mousetail			Cynffon y llygoden	
Welsh Status Endangered		International Status			Native	
Local Status LR		National Status			Vulnerable	IAPA
Site	Grid Ref	Date	Initial	Comment	Protection	
Trevalyn	SJ397572	04/2008	MOS			
Trevalyn Meadows	SJ403582	2006			SSSI - 31	
Pulford, Trevalyn Meadows	SJ403583	1974		<i>1st digitised record</i>		
Myrica gale		Bog-myrtle			Gwyrddling	
Welsh Status		International Status			Native	
Local Status LR		National Status				
Site	Grid Ref	Date	Initial	Comment	Protection	
Nant-y-Dramwys West	SJ177389	11/2012	DS	Several small stands in this area.		
	SH86	1961		<i>1st digitised record</i>		
Myriophyllum spicatum		Spiked water milfoil			Myrdd-ddail ysbigog	
Welsh Status		International Status			Native	
Local Status LS		National Status				
Site	Grid Ref	Date	Initial	Comment	Protection	
Conwy RSPB Reserve	SH79697733	07/2016	DW	Frequent in brackish and other ponds	NNR - 1	
Conwy RSPB Reserve	SH80077723	07/2011	JHB		NNR - 1	
Maes-mynan	SJ114721	06/2002	NFS	Sand Pit, E lake		
Penycae	SJ27404537	05/2005	JLR	Penycae Bottom Reservoir. Ca 3 plants		
Johnstown	SJ30904641	09/2020	DENBS	Pond and surrounds	SSSI - 34	
		1929		<i>1st digitised record</i>		
Nasturtium microphyllum		Narrow-fruited water-cress			Berwr-y-dŵr bach	
Welsh Status		International Status			Native	
Local Status LS		National Status				
Site	Grid Ref	Date	Initial	Comment	Protection	
Denbigh	SJ06	10/2003	JAG			
Brynffanigl Isaf	SH9074	10/2016	JDS			
Rhosrobin North	SJ324534	05/2015	JBF	Bradley Marsh		
Pickhill Hall	SJ40704794	07/2013	JDS	In ditch		
		1928		<i>1st digitised record</i>		
Nasturtium officinale x microphyllum = N. x sterile		Hybrid Watercress			Berwr-y-dŵr croesryw	
Welsh Status		International Status			Native	
Local Status LR		National Status				
Site	Grid Ref	Date	Initial	Comment	Protection	
Abergele	SH97	07/2002	JAG			
Dolwen North East	SH89117556	08/2019	MOS	Edge of old overgrown pond		
Erddig Country Park	SJ3248	06/2005	BSBI			

Denbighshire Rare Plant Register (VC50)

Neottia cordata

Neottia cordata		Lesser twayblade		Caineirian bach	
Welsh Status		International Status		Native	
Local Status	LS	National Status			
Site	Grid Ref	Date	Initial	Comment	Protection
Llyn Brenig	SH95	07/2006	JAG		
Cefngarw	SH7943	07/2003	JAG, WNM, SES		
Moel Sych	SJ068309	07/2013	DS	One plant noted on blanket bog	SSSI - 4
Y Berwyn	SJ08253112	07/2013	DS	Four flowering spikes	SSSI - 4, NNR - 3
Cadair Bronwen	SJ08593510	07/2012	DS	Present on blanket bog.	SSSI - 4, NNR - 3
Blaen Llynor	SJ09833624	05/2013	DS	Two small plants noted on sphagnum on blanket bog.	SSSI - 4
Pen-yr-eryr	SJ10883531	06/2011	DS	Recorded on blanket bog	SSSI - 4
Pen-yr-eryr	SJ11013531	06/2011	DS	Recorded on blanket bog	SSSI - 4
Moel Arthur	SJ1435066365	07/2020	PD	2 vegetative plants refound in wet zone forming head of watercourse	
Foel Fenlli	SJ1624960414	07/2020	PD	Flushes on the lower slopes. 2 vegetative plants on Sphagna under heather	
		1859		1st digitised record	

Neottia nidus-avis		Bird's-nest orchid		Tegeirian nyth aderyn	
Welsh Status		International Status		Native	
Local Status	LS	National Status		Near Threatened	
Site	Grid Ref	Date	Initial	Comment	Protection
Bryn Dulas	SH906770	05/2006	TCGR	Shady hazel wood	SSSI - 20
Hengoed	SJ095589	06/2004	TG		
Llanfwrog	SJ113571	03/2016	JP	Castle Wood	
Cilygroeslwyd Wood	SJ1254	10/2019	JP		SSSI - 12
Cilygroeslwyd Wood	SJ124553	05/2018	BW		SSSI - 12
Pentre-cerrig	SJ19776032	06/2021	DENBS	At least 10 spikes under beech. Also at SJ1978 6074. 5 spikes	
Loggerheads	SJ1998662744	05/2019	MB	Each plant with a pair of flowering spikes, under beech	
Marford Quarry	SJ3552555363	07/2014	JA	Flowers gone over	
		1913		1st digitised record	

Nitella opaca		Dark Stonewort		Rhawn yr Ebol	
Welsh Status		International Status		Native	
Local Status	LR	National Status			
Site	Grid Ref	Date	Initial	Comment	Protection
Glasfryn	SH91865001	07/2012	SDSB	Afon Merddwr. Two large male patches	SSSI - 11
Bryneglwys	SJ142463	05/1996		1st digitised record	

Oenanthe fistulosa		Tubular water-dropwort		Cegiden bibellaidd	
Welsh Status		International Status		Native	
Local Status	LS	National Status		S42	Vulnerable
Site	Grid Ref	Date	Initial	Comment	Protection
Morfa Rhuddlan	SH963783	2001	JAG		
Hollyhedge	SJ36154735	10/2019	MOS, GL	Pond	
Althrey Farm	SJ3892344095	08/2014	KKB	Pond	
Wrexham Industrial Estate	SJ39904986	07/2011	DW		
Holt West	SJ39285462	06/2006	JLR	Ponds	

Denbighshire Rare Plant Register (VC50)

Oenanthe fistulosa

Oenanthe fistulosa		Tubular water-dropwort			Cegiden bibellaidd
Welsh Status		International Status			Native
Local Status LS		National Status			S42 Vulnerable
Site	Grid Ref	Date	Initial	Comment	Protection
Trevalyn Meadows	SJ40365806	07/2012	IH	In a ditch re-opened last year	SSSI - 31
Lee's Wood	SJ4179941648	07/2011	DW, JR	All around periphery of the pond	
		1970		1st digitised record	

Oenanthe lachenalii		Parsley water-dropwort			Cegiden dail persli
Welsh Status		International Status			Native
Local Status LS		National Status			
Site	Grid Ref	Date	Initial	Comment	Protection
Tal-y-cafn	SH78707176	08/2018	DENBS	Wet field adjacent to Afon Conwy	SSSI - 1
Bryn Trallwyn	SH7972	06/2004	WNM		SSSI - 1
Morfa Rhuddlan	SH96847884	07/2014	MOS	Dryish ditch beside track	
Towyn	SH97977956	07/2020	NJO, SKO	2m deep ditch	
Tir Prince	SH98077939	08/2014	MOS	In drain	
Fachell	SH99187851	09/2015	MOS	West roadside ditch	
Foryd South	SH99997983	08/2014	MOS	Salt marsh	
Foryd South East	SJ00007964	08/2014	MOS	Salt marsh at base of bank	
		1970		1st digitised record	

Ononis spinosa		Spiny restharrow			Tagaradr pigog
Welsh Status		International Status			Native
Local Status LS		National Status			
Site	Grid Ref	Date	Initial	Comment	Protection
Bryn-Alyn	SJ33015497	07/2009	BSBI		LNR - 2
Wrexham Industrial Estate	SJ379498	07/2016	HA	Grassland	
Wrexham Industrial Estate	SJ381489	08/2013	GL	5 plants. Track around pit	
Wrexham Industrial Estate	SJ38244986	05/2017	TK	Many 100s, probably 1000s of plants	
Lee's Wood	SJ4102341886	06/2015	KKB	2 plants on grassy bank	
		1950		1st digitised record	

Onopordum acanthium		Cotton Thistle			Ysgallen gotwm
Welsh Status		International Status			Archaeophyte
Local Status LR		National Status			
Site	Grid Ref	Date	Initial	Comment	Protection
Bryn Trallwyn	SH7981672211	09/2019	MC		
Foryd	SH99568077	06/2016	MOS	By rough car park	
	SJ35	1942		1st digitised record	

Ophioglossum vulgatum		Adder's-tongue			Tafod y neidr
Welsh Status		International Status			Native
Local Status LS		National Status			
Site	Grid Ref	Date	Initial	Comment	Protection
Llangollen	SJ24	05/2002	EM		
N.Wrexham	SJ35	2000	JAG		
Cefn-brith	SH93565162	06/2021	AB	5 plants in short turf with Botrychium	
Clywedog Reservoir	SJ01155753	08/2015	DW	At least 20 plants in shorter grass, most sporulating	
Cilygroeslwyd Wood	SJ1255	05/2008	DW		SSSI - 12
Mynydd Cricor	SJ14185183	05/2019	DENBS	Ditch	

Denbighshire Rare Plant Register (VC50)

Ophioglossum vulgatum

Ophioglossum vulgatum		Adder's-tongue			Tafod y neidr	
Welsh Status		International Status			Native	
Local Status LS		National Status				
Site	Grid Ref	Date	Initial	Comment	Protection	
Coed Ceunant	SJ159609	06/2014	PD	5 plants, 2 with fertile fronds. On a track on a steep S facing slope		
Eryrys	SJ2052957864	07/2009	MB	30 plants (some flowering) growing in Sphagnum moss in wetland		
Maeshafn South	SJ2048560442	05/2018	MOS	Just S of pond in grazed area		
Minera Quarry	SJ25665217	07/2019	ANG, JG	1 fertile frond. About 12 others. In deep shade under bracken and scrub.	SSSI - 33	
Minera	SJ2651	06/2019	BAA		SSSI - 33	
Wrexham Industrial Estate	SJ3694449344	04/2010	TK	10-15 plants on vacant plot. Close to boundary with farmland. Beneath scrub. Old field boundary?		
		1950		1st digitised record		
Ophrys insectifera		Fly orchid			Tegeirian y clêr	
Welsh Status Vulnerable		International Status			Native	
Local Status LR		National Status			S42	Vulnerable
Site	Grid Ref	Date	Initial	Comment	Protection	
Abergele Hospital	SH94907599	05/2017	PS	3 plants seen in the same area as last year		
Coed Abergele	SH94827602	06/2015	PS			
Coed Abergele E	SH954764	2001	DH			
Abergele	SH9477	05/1966		1st digitised record		
Orobanche minor		Common broomrape			GorfanhadlenGorfanadl	
Welsh Status		International Status			Native	
Local Status LR		National Status			IAPA	
Site	Grid Ref	Date	Initial	Comment	Protection	
Alyn Waters Country Park	SJ3255	06/2011	JLR	Unmown grass	LNR - 2	
Bryn-Alyn	SJ3308454737	02/2010	TK	2 dead spikes in Alyn Waters Golf Course subsp. minor	LNR - 2	
Bryn-Alyn	SJ330550	07/2009	BSBI	Scattered plants in meadow	LNR - 2	
Llay	SJ3354	1996		1st digitised record		
Orobanche rapum-genistae		Greater broomrape			Gorfanhadlen fawr	
Welsh Status		International Status			Native	
Local Status LS		National Status Scarce			Near Threatened	
Site	Grid Ref	Date	Initial	Comment	Protection	
Bryn Trallwyn	SH79407396	06/2016	DENBS	2-3 large spikes under gorse		
Llansanffraid South	SH80817541	05/2007	RG	One clump emerging from the base of a damaged Ulex europaeus on an east facing hedge bank		
Goetre Farm	SH82047630	06/2019	BAA	On an escarpment growing through rejuvenating Gorse 7 plants.		
Ysbyty Ifan	SH8551149839	07/2010	DW	3 stands of 1,4,6 spikes under broom.		
Old Colwyn	SH87567738	06/2016	BAA	100s along track. Associated with U. europaeus and C. scoparius.		
Cyffylliog	SJ0657	07/2015	MOS			
Castell Dinas Bran	SJ226432	07/2018	JLR	2 stems, under gorse		
		1859		1st digitised record		

Denbighshire Rare Plant Register (VC50)

Osmunda regalis

Osmunda regalis		Royal fern		Rhedynen gyfrdwy	
Welsh Status		International Status		Native	
Local Status LR		National Status			
Site	Grid Ref	Date	Initial	Comment	Protection
Tal-y-cafn	SH7971	05/2019	NJO, SKO	Along the length of Afon Hiraethlyn	
Gors Dopiog	SH896600	08/2007	TK		SSSI - 28
	SJ35	07/1959		1st digitised record	
Parapholis strigosa		Hard-grass		Caledwellt y morfa	
Welsh Status		International Status		Native	
Local Status LS		National Status			
Site	Grid Ref	Date	Initial	Comment	Protection
Mynydd Poeth	SH95795094	07/2018	MOS	Roadside	SSSI - 28
Towyn	SH97147988	08/2014	MOS	In track that runs parallel to promenade	
Bae Cinnel	SH97648015	06/2014	MOS	Gravelly dried hollow	
Foryd	SH995800	2000		Railway bank	
		1950		1st digitised record	
Persicaria mitis		Tasteless Water-pepper		Y dinboeth ddi-flas	
Welsh Status		International Status		Native	
Local Status LR		National Status		Vulnerable	
Site	Grid Ref	Date	Initial	Comment	Protection
Lee's Wood	SJ4177541684	06/2014	PSV, RAJ	Large pond. 2 small plants.	
Overton, field pond nr	SJ378404	07/1985		1st digitised record	
Petrosedum forsterianum		Rock stonecrop		Briweg Gymreig	
Welsh Status		International Status		Native	
Local Status LS		National Status Scarce			
Site	Grid Ref	Date	Initial	Comment	Protection
Bryn Trallwyn	SH79597265	06/2016	DENBS	Large clump on rock on foreshore	SSSI - 1
Pont Alwen	SH96875243	06/2016	DENBS	Large patches in bare area below crag	
Craig y Glyn	SJ1232528425	07/2008	PLT	Iwrch Gorge	SSSI - 4
Rock Farm East	SJ2203145722	09/2017	LH, TCGR	1 fruiting plant, main cliffs	SSSI - 33
		1861		1st digitised record	
Phegopteris connectilis		Beech fern		Rhedynen gorniog	
Welsh Status		International Status		Native	
Local Status LS		National Status			
Site	Grid Ref	Date	Initial	Comment	Protection
Cefngarw	SH7943	07/2003	JAG, WNM, SES	River Dee	
Trawsant	SH80554333	05/2015	PRG	Large patch on bank of stream	
Afon Serw	SH816452	05/2015	PRG	On rocks above river in several places	SSSI - 27
Llangernyw	SH869669	05/2005	JAG	Abandoned garden	
Rhydydan West	SH88915056	07/2017	MOS	3 Patches in wall side of small road	SSSI - 32
Rhaeadr y Bedd	SH916599	07/2012	SDSB	Locally frequent through ravine	SSSI - 28
Rhaeadr y Bedd north	SH916600	07/2012	SDSB	Locally frequent through ravine	SSSI - 28
Bryn yr Hen-groes	SH97635755	08/2016	NJO, SKO	Two small colonies	SSSI - 16
Pont y Glyn-diffwys	SH994443	07/2012	SDSB	Side of river	SSSI - 36
		1947		1st digitised record	

Denbighshire Rare Plant Register (VC50)

Phleum arenarium

Phleum arenarium		Sand cat's-tail			Rhonwellt y tywyn	
Welsh Status		International Status			Native	
Local Status LS		National Status				
Site	Grid Ref	Date	Initial	Comment	Protection	
Bae Cinnel	SH97998029	05/2015	MOS	In shingle		
Kinmel Bay	SH98168036	08/2014	MOS	In grass		
Foryd	SH994808	12/2020	DENBS	Horton's Nose Sand Dunes	LNR - 6	
		1950		<i>1st digitised record</i>		
Picris hieracioides		Hawkweed ox-tongue			Tafod y llew	
Welsh Status		International Status			Native	
Local Status LR		National Status				
Site	Grid Ref	Date	Initial	Comment	Protection	
Foryd South East	SJ00047954	08/2014	MOS	Bank of flood defence		
Brymbo Steelworks Site	SJ295537	08/2010	SB	Rough industrial site.		
	SH97	07/1959		<i>1st digitised record</i>		
Platanthera bifolia		Lesser butterfly-orchid			Tegeirian llydanwyrdd bach	
Welsh Status		International Status			Native	
Local Status LR		National Status			S42 Vulnerable	
Site	Grid Ref	Date	Initial	Comment	Protection	
Llansannan	SH927652	06/2005	DW _r	Llyn Creiniog	SSSI - 23	
Gopa Wood	SH938762	06/2019	GG	One plant	SSSI - 9	
	SH96	1911		<i>1st digitised record</i>		
Poa angustifolia		Narrow-leaved meadow-grass			Gweunwellt culddail	
Welsh Status		International Status			Native	
Local Status LR		National Status				
Site	Grid Ref	Date	Initial	Comment	Protection	
Conwy RSPB Reserve	SH798769	2006	GB		NNR - 1	
Colwyn Bay	SH8479	2001	W _{NM}			
Gopa Wood	SH933763	06/2019	DENBS	Track	SSSI - 9	
	SJ25	07/1959		<i>1st digitised record</i>		
Polygonatum multiflorum		Solomon's-seal			Llysiâu Solomon	
Welsh Status		International Status			Native	
Local Status LS		National Status				
Site	Grid Ref	Date	Initial	Comment	Protection	
Bont-newydd area	SJ07A	08/2004	JAG	Shady hazel wood		
Coed Llys Aled	SH9464	06/2010	DW, JAG		SSSI - 8	
Hafod-wen	SH987505	04/2021	DW	Lane along A. Alwen. A clump		
Bontuchel	SJ0857	07/2013	DW, JAG			
Cilygroeslwyd Wood	SJ121549	10/2019	JP		SSSI - 12	
Graigfechan	SJ14805445	06/2020	DW	Single clump	LNR - 5	
Llyn Moelfre	SJ17782852	06/2017	DENBS	Patch 2 x 2m under trees. Fruits developing.		
Bedwell	SJ36544645	10/2019	MOS, GL	Sea shingle		
		1970		<i>1st digitised record</i>		

Denbighshire Rare Plant Register (VC50)

Polygonum oxyspermum subsp. raii

Polygonum oxyspermum subsp. raii		Ray's knotgrass			Canclwm Ray	
Welsh Status		International Status			Native	
Local Status LS		National Status				
Site	Grid Ref	Date	Initial	Comment	Protection	
Rhos-on-Sea	SH842803	09/2019	DW	Promenade		
Llanddulas	SH91157870	07/2020	NJO, SKO	A single plant on landward side of shingle storm crest	LNR - 4	
Pentre Mawr Park	SH94717882	09/2017	MOS	Shingle bank	SSSI - 35	
Ty Mawr Holiday Park	SH9679	09/2015	MOS			
Bae Cinnel	SH97998029	08/2014	MOS	In shingle		
Kinmel Bay	SH98078032	08/2014	MOS	In shingle	LNR - 6	
Foryd	SH99698091	08/2014	MOS			
Polypodium cambricum		Southern polypody			Llawredynen Gymreig	
Welsh Status		International Status			Native	
Local Status LS		National Status				
Site	Grid Ref	Date	Initial	Comment	Protection	
Rhos on Sea	SH88	05/2004	WNM			
Bryn Euryr SSSI	SH83307983	11/2014	WNM	Shaded limestone rock face. 3 good-sized clumps	SSSI - 7	
Bryn Dulas	SH90757727	02/2019	MOS	Footpath retaining wall 2 plants	SSSI - 20	
Terfyn	SH91847765	01/2015	MOS	2 plants	SSSI - 20	
Gopa Wood	SH9365876787	02/2009	MOS		SSSI - 9	
Coed Abergele	SH942763	05/2021	DENBS	laneside		
Pencreig Wood	SJ02007051	02/2018	MOS		SSSI - 10	
		1967		1st digitised record		
Polystichum aculeatum x setiferum = P. x bicknellii		Hybrid Shield-fern			Gwrychredynen groesryw	
Welsh Status		International Status			Native	
Local Status LR		National Status				
Site	Grid Ref	Date	Initial	Comment	Protection	
Plas Power	SJ292499	2000				
Marford Quarry	SJ3554755913	06/2012	BSBI	Bed of small stream, both parents present	SSSI - 26	
Potamogeton obtusifolius		Blunt-leaved pondweed			Dyfrllys dail aflwm	
Welsh Status		International Status			Native	
Local Status LS		National Status				
Site	Grid Ref	Date	Initial	Comment	Protection	
Cerrig y Drudion	SH94	08/2003	MOS			
Llyn Bran	SH962589	07/2018	BG, JSh			
Mount Sion	SJ285549	08/2010	HA			
Common Wood Farm	SJ379538	07/2014	JBF			
Cae-Dyah Bridge	SJ39724258	07/2007	JLR	Farm pond		
Wrexham Industrial Estate North	SJ391516	07/2014	JBF			
Dingles Farm	SJ42964064	08/2016	KKB	Pond		
Bryn Newydd	SJ423419	08/2016	KKB	Pond		
Street Lydan	SJ43123961	07/2016	KKB	Pond		
		1970		1st digitised record		

Denbighshire Rare Plant Register (VC50)

Potamogeton pusillus

Potamogeton pusillus		Lesser pondweed			Dyfrllys eiddil	
Welsh Status		International Status			Native	
Local Status LS		National Status				
Site	Grid Ref	Date	Initial	Comment	Protection	
Maes-mynan	SJ114721	06/2002	NFS	Sand pit - 3 lakes. Quarry		
Rhiwabon North	SJ30804478	09/2014	JDS	In long pond by track		
Bedwell Hall	SJ37344730	09/2014	JDS	Balancing pond		
Wrexham Industrial Estate North	SJ391516	07/2014	JBF			
Penley Mill	SJ40023986	10/2015	JDS			
Dingles Farm	SJ429407	08/2014	KKB	Pond		
		1880		1st digitised record		

Potamogeton trichoides		Hairlike pondweed			Dyfrllys blewynnaidd	
Welsh Status		International Status			Native	
Local Status LR		National Status				
Site	Grid Ref	Date	Initial	Comment	Protection	
Hanmer Mere	SJ450387	08/2017	ES		SSSI - 19	
Hanmer Mere	SJ453391	09/2020	NA	Also at SJ453390. Mostly floating	SSSI - 19	
Willington	SJ443431	1975		1st digitised record		

Potentilla verna		Spring cinquefoil			Pumnaalen y gwanwyn	
Welsh Status		International Status			Native	
Local Status LS		National Status Scarce				
Site	Grid Ref	Date	Initial	Comment	Protection	
Trefnant	SJ07	08/2004	JAG			
Llysfaen	SH888774	05/2021	DW	A few in grass	SSSI - 29	
Mynydd Marian SSSI	SH87Y	07/2015	BSBI		SSSI - 29	
Brynffanigl ganol	SH916759	05/2021	DENBS	Limestone escarpment. Scattered	SSSI - 20	
Rhyd-y-foel	SH91517619	05/2021	DENBS	Steep limestone escarpment. Scattered	SSSI - 20	
Gopa Wood	SH93777664	06/2019	DENBS	A cleared, steep escarpment. Also at SH937760	SSSI - 9	
Llysfaen Mountain	SH87	05/2000		1st digitised record		

Puccinellia maritima		Common salt-marsh-grass			Gwellt y morfa	
Welsh Status		International Status			Native	
Local Status LS		National Status				
Site	Grid Ref	Date	Initial	Comment	Protection	
Colwyn Bay	SH87	09/2002	JAG			
Tal-y-cafn	SH78707176	08/2018	DENBS	Wet field adjacent to Afon Conwy.	SSSI - 1	
Bryn Trallwyn	SH7972	2003	WNM		SSSI - 1	
Foryd	SH994804	12/2020	DENBS	Saltmarsh area		
		1930		1st digitised record		

Pyrola rotundifolia		Round-leaved wintergreen			Glesyn-y-gaeaf deilgrwn	
Welsh Status		International Status			Native	
Local Status LS		National Status				
Site	Grid Ref	Date	Initial	Comment	Protection	
Coed Bryndansi	SH8518074392	08/2005	CCW	Llyn y Fawnog. 11 flower spikes.	SSSI - 25	
Craig Bron-banog	SJ01865189	08/2017	MOS			
		1987		1st digitised record		

Denbighshire Rare Plant Register (VC50)

Pyrola rotundifolia subsp. maritima

Pyrola rotundifolia subsp. maritima		Round-leaved wintergreen			Glesyn-y-gaeaf deilgrwn	
Welsh Status		International Status			Native	
Local Status LS		National Status Scarce				
Site	Grid Ref	Date	Initial	Comment	Protection	
Hafod Farm	SJ25935198	07/2019	DW	Several basal leaves and a few flowering spikes, under shade of rock	SSSI - 33	
Minera	SJ2637151849	08/2020	PD	Still present on the calcined waste tip and just coming into flower	SSSI - 33	
Ranunculus baudotii		Brackish Water-crowfoot			Crafanc-y-frân y morfa	
Welsh Status		International Status			Native	
Local Status LR		National Status				
Site	Grid Ref	Date	Initial	Comment	Protection	
Conwy RSPB Reserve	SH798769	2006	GB		NNR - I	
Conwy RSPB Reserve	SH79967729	05/2019	DJE		NNR - I	
Conwy RSPB Reserve	SH801767	07/2016	DW	Frequent in ponds	NNR - I	
Conwy RSPB	SH799770	09/1995		<i>1st digitised record</i>		
Ranunculus fluitans		River water-crowfoot			Crafanc-y-frân yr afon	
Welsh Status		International Status			Native	
Local Status LS		National Status				
Site	Grid Ref	Date	Initial	Comment	Protection	
Llanfair Talhaiarn	SH927703	06/2004	JAG	Elwy Llanfair		
Llanferres	SJ189598	06/2006	JAG	River Alun		
Llantysilio	SJ199432	06/2005	JLR	River Dee	SSSI - 3	
Pentrefelin	SJ205436	06/2005	JLR	Dee	SSSI - 3	
Overton Lodge	SJ3642	11/2012	JDS	In River Dee	SSSI - 3	
Lower Eyton Farm	SJ3644	09/2014	JDS	River Dee	SSSI - 3	
Dongray Hall	SJ402465	07/2020	DW, GL	W bank of Dee. Frequent. capillary leaves.	SSSI - 3	
		1950		<i>1st digitised record</i>		
Ranunculus lingua		Greater spearwort			Llafnlys mawr	
Welsh Status		International Status			Native	
Local Status LS		National Status				
Site	Grid Ref	Date	Initial	Comment	Protection	
Gwynfryn	SJ249526	07/2006	JAG	Shallow field pond	SSSI - 33	
Cadwgan	SJ295482	06/2003				
Middle Sontley	SJ321465	07/2005	JLR	Fish-pools		
Marchwiell	SJ351475	09/2018	DENBS	Field pond		
Marford Quarry	SJ357556	06/2012	SPC		SSSI - 26	
Marford Quarry	SJ35725626	07/2020	JDS	In former pond	SSSI - 26	
Street Lydan	SJ4326939282	07/2016	KKB	Large stand in pond		
Hanmer Mere	SJ452396	08/2011	BG, JS		SSSI - 19	
Cranberry Moss	SJ4631041399	05/2014	KKB	Shingle		
		1911		<i>1st digitised record</i>		
Ranunculus parviflorus		Small-flowered buttercup			Blodyn-y-menyn mân-flodeuog	
Welsh Status		International Status			Native	
Local Status LR		National Status			IAPA	
Site	Grid Ref	Date	Initial	Comment	Protection	
Mynydd Marian SSSI	SH888774	05/2004	JAG, WNM	Shallow calcareous soil	SSSI - 29	

Denbighshire Rare Plant Register (VC50)

Ranunculus parviflorus

Ranunculus parviflorus		Small-flowered buttercup			Blodyn-y-menyn mân-flodeuog	
Welsh Status		International Status			Native	
Local Status LR		National Status			IAPA	
Site	Grid Ref	Date	Initial	Comment	Protection	
Rhyd-y-meudwy	SJ1397351695	05/2019	DENBS	A single patch <0.5 x 0.5m below limestone		
Gresford	SJ3554	1841		1st digitised record		

Ranunculus sardous		Hairy buttercup			Blodyn-y-menyn blewog	
Welsh Status		International Status			Native	
Local Status LR		National Status			IAPA	
Site	Grid Ref	Date	Initial	Comment	Protection	
Tir Prince	SH982795	07/2009	JH			
Green	SJ051686	07/2004	JAG			
	SH98	1910		1st digitised record		

Ranunculus trichophyllus		Thread-leaved water-crowfoot			Crafanc-y-frân feinddail	
Welsh Status		International Status			Native	
Local Status LS		National Status				
Site	Grid Ref	Date	Initial	Comment	Protection	
Wrexham Industrial Estate	SJ34Z	07/2010	DENBS			
Denbigh	SJ06	06/2000	JAG			
Johnstown	SJ30904641	09/2020	DENBS	Pond and surrounds.	SSSI - 34	
Sydalt	SJ314558	06/2015	JBF	No entire floating leaves & small flowers		
Lightwood Green	SJ38054029	05/2015	KKB	Pond		
Caerowlin Wood	SJ394414	06/2016	DW, PSV	Field pond. Occasional		
Lee's Wood	SJ417418	08/2012	KKB	Large pond		
Park Lane	SJ42433898	06/2015	JDS	In shallow muddy pond		
Peartree House	SJ438418	06/2014	KKB	Double pond		
Willington Cross	SJ440429	05/2014	KKB	Pond		
Cranberry Moss	SJ468415	07/2014	KKB	Winter-wet depression in arable field		
		1923		1st digitised record		

Raphanus raphanistrum subsp. maritimus		Sea radish			Rhuddygl arfor	
Welsh Status		International Status			Native	
Local Status LS		National Status				
Site	Grid Ref	Date	Initial	Comment	Protection	
Abergele	SH97	07/2000	WFS			
Conwy RSPB Reserve	SH799770	07/2016	HC	NNR - 1		
Llanddulas	SH91697838	04/2015	MOS	Between sea and cycleway		
Hen Wrych Farm	SH92917822	05/2021	DW	Abundant on shingle and turf		
Hen Wrych Farm	SH933783	05/2021	DENBS	Abundant on shingle and turf		
Pentre Mawr Park	SH94207861	09/2020	DW, JP	Beach path and shingle		
Belgrano	SH95057896	09/2014	MOS, GL			
Belgrano North	SH956791	09/2020	DW	Coastal path and shingle		
Ty Mawr Holiday Park	SH965795	09/2020	DW	Coastal path and shingle.		
Foryd	SH994808	12/2020	DENBS	Horton's Nose Sand Dunes		
Kinmel Bay	SH99468101	08/2014	MOS	In dunes		
		1987		1st digitised record		

Denbighshire Rare Plant Register (VC50)

Reseda lutea

Reseda lutea		Wild mignonette		Melengu wylft ddi-sawr	
Welsh Status		International Status		Native	
Local Status LS		National Status			
Site	Grid Ref	Date	Initial	Comment	Protection
Hafod Elwy	SH93245712	09/2018	DENBS	Exposed soil on recently reinforced verge	SSSI - 28
Pentre Mawr Park	SH94977888	09/2020	DW, JP	Coastal path and beach shingle.	SSSI - 35
Kinmel Bay	SH9880	08/2001	JAG		LNR - 6
Wrexham Hospital	SJ3250	09/2019	MOS		
		1896		1st digitised record	

Rhynchospora alba		White beak-sedge		Corsfrwynen wen	
Welsh Status		International Status		Native	
Local Status LR		National Status			
Site	Grid Ref	Date	Initial	Comment	Protection
Pen yr Orsedd	SH85315380	07/2018	RG	Bryniau Bugeiliaid Bog	SSSI - 28
Fenn's Moss	SJ47953554	08/2006	SJW, NGH, AJL		SSSI - 15, NNR - 2
Capel Garmon	SH817543	07/1974		1st digitised record	

Rorippa amphibia		Great yellow-cress		Berwr melyn mawr	
Welsh Status		International Status		Native	
Local Status LS		National Status			
Site	Grid Ref	Date	Initial	Comment	Protection
Manley Wood	SJ34464177	08/2014	DENBS	One plant in muddy patch, not in flower	SSSI - 3
Bangor-is-y-coed West	SJ38734594	07/2014	MOS	Edge of R.Dee	SSSI - 3
Creamery	SJ38744610	07/2014	MOS	Edge of R.Dee	SSSI - 3
Wrexham Industrial Estate	SJ381496	07/2016	HA	Field	
Pickhill Meadows	SJ39134626	07/2014	MOS	R.Dee bank	SSSI - 3
Dongray Hall	SJ402465	07/2020	DW, GL	W bank of Dee	SSSI - 3
Pickhill Hall	SJ409477	07/2007	BSBI	Field pond	
		1970		1st digitised record	

Rorippa islandica s.s.		Northern yellow-cress		Berwr melyn gogleddol	
Welsh Status		International Status		Native	
Local Status LR		National Status Scarce			
Site	Grid Ref	Date	Initial	Comment	Protection
Pont Cysyllte	SJ27134224	09/2014	MOS		SSSI - 3
Horseman's Green	SJ4441	1967		1st digitised record	

Rosa agrestis		Small-leaved sweet-briar		Drysiën bêr fanddail	
Welsh Status Critically Endang		International Status		Native	
Local Status LR		National Status Scarce		Near Threatened	
Site	Grid Ref	Date	Initial	Comment	Protection
Bryn Euryn SSSI	SH8312479886	06/2013	DENBS		SSSI - 7
Graigfechan	SJ14825497	08/2017	DW, GMK, WNM, MOS		LNR - 5
Llandrillo yn Rhos	SH88	06/1889		1st digitised record	

Denbighshire Rare Plant Register (VC50)

agrestis x micrantha = R. x bishopii (f x m)

Rosa agrestis x micrantha = R. x bishopii (f x m)		Hybrid Rose		Rhosyn croesryw	
Welsh Status		International Status		Native	
Local Status LR		National Status			
Site	Grid Ref	Date	Initial	Comment	Protection
Graigfechan	SJ14825497	08/2017	DW, GMK, WNM, MOS	Old quarry	LNR - 5
Rosa arvensis x canina = R. x irregularis		Hybrid Rose		Rhosyn croesryw	
Welsh Status		International Status		Native	
Local Status LS		National Status			
Site	Grid Ref	Date	Initial	Comment	Protection
Bont-newydd	SJ07A	06/2003	JAG		
Brynffanigl Isaf	SH9074	10/2016	JDS	f x m	
Terfyn	SH913776	2001	WNM		SSSI - 20
Pont y Glyn-diffwys	SH997443	2002	GMK		SSSI - 36
Graigfechan	SJ14855454	08/2017	DW, GMK, WNM, MOS	F x m	LNR - 5
Llandegla	SJ196527	07/2002			
Froncysyllte	SJ273418	2004	RM		
Pont Cysyllte	SJ2742	07/2004	RM	Scrub : F x M	
Nantylbelan	SJ3141	10/2003	JAG, WNM, SES		SSSI - 30
Alyn Waters Country Park	SJ3254	06/2012	BSBI	f x m	LNR - 2
Rosa arvensis x sherardii		Hybrid Rose		Rhosyn croesryw	
Welsh Status		International Status		Native	
Local Status LR		National Status			
Site	Grid Ref	Date	Initial	Comment	Protection
St George West	SH967757	07/2005	MOS	Hedge, small lane	
Rosa caesia		Hairy dog-rose		Rhosyn rhuddlas	
Welsh Status		International Status		Native	
Local Status LS		National Status			
Site	Grid Ref	Date	Initial	Comment	Protection
Blaen-y-Cwm	SH88424726	06/2019	DENBS	Large bush S side of lane	
Penmaen Rhos East	SH8978	10/2017	DW, MOS		
Brynffordd	SH923726	07/2015	RDR	Roadside. 1 bush	
Tan-y-fron	SH954643	07/2019	DENBS	Lane	
Moelfre Isaf	SH95217379	08/2019	MOS	North roadside verge	
Moel Tywysog	SH981646	09/2002	GMK		
Pont y Glyn-diffwys	SH9944	09/2016	DENBS	Lane	SSSI - 36
Foel Gasyth	SJ025621	09/2002	GMK		
Llangwyfan	SJ123657	09/2002	GMK		
Minera Quarry	SJ254523	09/2016	DENBS	Old road through wooded area	SSSI - 33
		1886		1st digitised record	
Rosa caesia x sherardii		Hybrid Rose		Rhosyn croesryw	
Welsh Status		International Status		Native	
Local Status LS		National Status			
Site	Grid Ref	Date	Initial	Comment	Protection
Minera Quarry	SJ2552	07/2004	GMK, RM	Scrub : F x M	SSSI - 33

Denbighshire Rare Plant Register (VC50)

Rosa canina x mollis = R. x molletorum

Rosa canina x mollis = R. x molletorum		Hybrid Rose		Rhosyn croesryw	
Welsh Status		International Status		Native	
Local Status LR		National Status			
Site	Grid Ref	Date	Initial	Comment	Protection
Bryneglwys	SJ183500	07/2002	GMK	Hedge	
Hafod Farm	SJ257518	09/2002	GMK	Disused quarry	SSSI - 33
Rosa canina x obtusifolia = R. x dumetorum		Hybrid Rose		Rhosyn croesryw	
Welsh Status		International Status		Native	
Local Status LS		National Status			
Site	Grid Ref	Date	Initial	Comment	Protection
Llwyn Mawr	SJ083641	06/2006	GMK		SSSI - 22
Rackery	SJ335579	2003	GMK		
Cae Dyah Lane	SJ388428	10/2003	GMK	f x m	
Worthenbury	SJ434463	08/2019	DENBS	Hedgerow. F x m	
Rosa canina x rubiginosa = R. x nitidula		Hybrid Rose		Rhosyn croesryw	
Welsh Status		International Status		Native	
Local Status LS		National Status			
Site	Grid Ref	Date	Initial	Comment	Protection
Llidiart Annie	SJ18854483	08/2014	DENBS	Side of road, large bush with plentiful hips	SSSI - 33
New Brighton	SJ276509	07/2001	JAG		SSSI - 33
Rosa canina x sherardii = R. x rothschildii		Hybrid Rose		Rhosyn croesryw	
Welsh Status		International Status		Native	
Local Status LS		National Status			
Site	Grid Ref	Date	Initial	Comment	Protection
Tŷn-y-gors	SH9674	09/2014	JDS		
Bryneglwys	SJ153479	07/2002	GMK		
Rosa rubiginosa		Sweet briar		Drysïen bêr	
Welsh Status		International Status		Native	
Local Status LR		National Status			
Site	Grid Ref	Date	Initial	Comment	Protection
Moel y Plas	SJ17875585	08/2017	DW, GMK, WNM, MOS	Laneside hedge	
Trevor Uchaf	SJ247423	06/2012	JDS	Locally frequent	
New Brighton	SJ273509	09/2018	ANG, JG	Lead Mines. Common along old railway	SSSI - 33
Minera	SJ25	05/1962		<i>1st digitised record</i>	
Rosa rubiginosa x canina = R. x nitidula		Hybrid Rose		Rhosyn croesryw	
Welsh Status		International Status		Native	
Local Status LS		National Status			
Site	Grid Ref	Date	Initial	Comment	Protection
Minera	SJ276511	07/2001	JAG	f x m. Lead Mines	SSSI - 33
Felin Puleston	SJ3249	10/2003	JAG	f x m	
Rosa sherardii x canina = R. x rothschildii		Hybrid Rose		Rhosyn croesryw	
Welsh Status		International Status		Native	
Local Status LS		National Status			
Site	Grid Ref	Date	Initial	Comment	Protection
Groes North	SJ0065	09/2018	MOS	f x m	
Minera Quarry	SJ25855213	09/2018	DENBS	Grassy area. F x m	SSSI - 33

Denbighshire Rare Plant Register (VC50)

Rosa sherardii x canina = R. x rothschildii

Rosa sherardii x canina = R. x rothschildii		Hybrid Rose		Rhosyn croesryw	
Welsh Status		International Status		Native	
Local Status LS		National Status			
Site	Grid Ref	Date	Initial	Comment	Protection
Tai-nant	SJ265473	08/2011	DENBS	Hedgerow. F x m	SSSI - 33
Rosa sherardii x spinosissima = R. x involuta		Hybrid Rose		Rhosyn croesryw	
Welsh Status		International Status		Native	
Local Status LR		National Status			
Site	Grid Ref	Date	Initial	Comment	Protection
Llanarmon-yn-lal West	SJ18595637	08/2017	DW, GMK, WNM, MOS	Laneside hedge. Spreading along both sides.	
Rosa squarrosa		Rosa canina 'group Dumales'		Rosa canina 'Dumales'	
Welsh Status		International Status		Native	
Local Status LS		National Status			
Site	Grid Ref	Date	Initial	Comment	Protection
Trofarth	SH85577179	08/2019	DW, MOS, JP	Laneside	
Y Wern	SH888659	09/2019	DENBS	In hedge side of lane	
Terfyn	SH915774	10/2002	WNM		SSSI - 20
Graigfechan	SJ14825497	08/2017	DW, GMK, WNM, MOS	Old quarry above woodland path	LNR - 5
Minera Quarry	SJ25835214	09/2018	DENBS	Grassy area	SSSI - 33
Froncysyllte	SJ2640	08/2018	MOS		
Rosa tomentella		Round-leaved dog-rose		Rhosyn deilgrwn	
Welsh Status		International Status		Native	
Local Status LR		National Status			
Site	Grid Ref	Date	Initial	Comment	Protection
Rackery	SJ334579	2002	GMK		
Rosa tomentosa		Harsh downy-rose		Rhosyn gwlanog	
Welsh Status		International Status		Native	
Local Status LR		National Status			
Site	Grid Ref	Date	Initial	Comment	Protection
Llanfihangel Glyn Myfyr	SH9849	05/2009	JAG, SES		
Llangollen, nr	SJ24	07/1882		1st digitised record	
Rubus dentatifolius		A Bramble		Llwyn mwyar	
Welsh Status		International Status		Native	
Local Status LS		National Status			
Site	Grid Ref	Date	Initial	Comment	Protection
Coed Bryndansi	SH8573	07/2015	RDR	Layby	
Coed Bryndansi	SH8574	07/2015	RDR	Forestry tracks. Abundant	
Llangwyfan East	SJ1366	07/2016	DPE		
Penycloddiau	SJ1367	07/2016	DPE		
Mount Sion	SJ2854	07/2006	DPE, JE	Woods. Flowering	
		1987		1st digitised record	

Denbighshire Rare Plant Register (VC50)

Rubus eboracensis

Rubus eboracensis	A Bramble		Llwyn mwyar		
Welsh Status	International Status		Native		
Local Status LR	National Status				

Site	Grid Ref	Date	Initial	Comment	Protection
Ddol-lechog	SH9872	09/2005	DPE		
Lower Wych	SJ4844	08/2007	DPE, JE		
Higher Wych	SJ4943	08/2007	DPE, JE		

Rubus echinatosides	A Bramble		Llwyn mwyar		
Welsh Status	International Status		Native		
Local Status LS	National Status				

Site	Grid Ref	Date	Initial	Comment	Protection
Llangwyfan East	SJ1366	08/2005	DPE, SPT		
Moel Llys-y-coed	SJ14676573	07/2015	BSBI		
Aberwheel	SJ1937	08/2006	DPE, JE	Flowering	
Glyn Ceiriog South	SJ2036	08/2006	DPE, JE	Flowering	
Glyn Ceiriog	SJ2037	08/2006	DPE, JE	Flowering	
Llechrydau	SJ2135	08/2006	DPE, JE	Flowering	
Plas crogen	SJ2535	08/2006	DPE, JE	Fruiting	
Pont Cysyllte	SJ2642	08/2006	DPE, JE	Fruiting	
Chirk South	SJ2837	07/2006	DPE, JE		

2005 *1st digitised record*

Rubus echinatus	A Bramble		Llwyn mwyar		
Welsh Status	International Status		Native		
Local Status LR	National Status				

Site	Grid Ref	Date	Initial	Comment	Protection
Sydallt South	SJ3154	07/2016	RDR, JP	Path	LNR - 2
Bryn-Alyn	SJ3354	07/2006	DPE, JE		LNR - 2
	SJ24	07/1894		<i>1st digitised record</i>	

Rubus errabundus	A Bramble		Llwyn mwyar		
Welsh Status	International Status		Native		
Local Status LS	National Status				

Site	Grid Ref	Date	Initial	Comment	Protection
Moel Pentre-wern	SH884669	07/2015	RDR		
Hafotty Wen	SJ1046	08/2006	DPE, JE	Flowering	
Bryneglwys	SJ1447	08/2006	DPE, JE	Flowering	
Mynydd Cricor	SJ1550	07/2006	DPE, JE		
Gwern-brain	SJ1648	07/2006	DPE, JE		

1964 *1st digitised record*

Rubus fuscicortex	A Bramble		Llwyn mwyar		
Welsh Status	International Status		Native		
Local Status LS	National Status				

Site	Grid Ref	Date	Initial	Comment	Protection
Rhyd-y-Creuau	SH8057	07/2014	DPE	Flowering	
Llys y Frenhines	SJ0665055595	07/2016	DPE	2n = 28 det. M Sochor. Rare	
Ffynnon-las	SJ1841	08/2006	DPE, JE	Flowering	
Lower Tilstock	SJ5137	07/2006	DPE	Flowering	

1993 *1st digitised record*

Denbighshire Rare Plant Register (VC50)

Rubus hyllocharis

Rubus hyllocharis		A Bramble		Llwyn mwyar	
Welsh Status		International Status		Native	
Local Status LS		National Status			
Site	Grid Ref	Date	Initial	Comment	Protection
Hendre Uchaf	SH981534	07/2016	DPE	Roadside. Flowering	SSSI - 28
Ffynnon-las	SJ1940	08/2006	DPE, JE	Flowering	
Llechrydau	SJ2135	08/2006	DPE, JE	Flowering	
Mount Sion	SJ2854	07/2006	DPE, JE	Woods	
Plas Power	SJ2949	07/2006	DPE, JE	Woods	
		1996		1st digitised record	
Rubus infestus		A Bramble		Llwyn mwyar	
Welsh Status		International Status		Native	
Local Status LR		National Status			
Site	Grid Ref	Date	Initial	Comment	Protection
Llyn Cyfynwy	SJ2155	08/2006	DPE, JE	Flowering	SSSI - 21
	SH94	07/1894		1st digitised record	
Rubus lanaticaulis		A Bramble		Llwyn mwyar	
Welsh Status		International Status		Native	
Local Status LS		National Status			
Site	Grid Ref	Date	Initial	Comment	Protection
Gwydir Castle	SH7961	09/2005	DPE		
Rhyd-y-Creiau	SH80205703	07/2014	DAB	1 large bush	
Trevor Uchaf	SJ2442	08/2006	DPE, JE	Flowering	
Cefn-y-fedw	SJ2443	08/2006	DPE, JE	Flowering	
Black Wood	SJ2543	08/2006	DPE, JE	Flowering	
Aber-oor	SJ2849	07/2006	DPE, JE		
		2005		1st digitised record	
Rubus leightonii		A Bramble		Llwyn mwyar	
Welsh Status		International Status		Native	
Local Status LR		National Status			
Site	Grid Ref	Date	Initial	Comment	Protection
Higher Wych	SJ4943	08/2007	DPE, JE		
Lower Tilstock	SJ5137	07/2006	DPE	Flowering	
Rubus lentiginosus		A Bramble		Llwyn mwyar	
Welsh Status		International Status		Native	
Local Status LS		National Status			
Site	Grid Ref	Date	Initial	Comment	Protection
Rhyd-y-Creiau	SH804575	07/2014	DPE		
Coed Bryndansi	SH8574	07/2015	RDR	Forestry tracks.Occasional	
Plas Newydd	SH926715	07/2015	RDR	1	
Brynnfordd	SH927725	07/2015	RDR	Abundant	
Plas Newydd	SH9371	07/2014	DPE	Flowering	
		1987		1st digitised record	

Denbighshire Rare Plant Register (VC50)

Rubus lindebergii

Rubus lindebergii		A Bramble		Llwyn mwyar	
Welsh Status		International Status		Native	
Local Status LS		National Status			
Site	Grid Ref	Date	Initial	Comment	Protection
Mynydd Cricor	SJ1451	07/2006	DPE, JE		
Bryniau'r-plas	SJ1649	08/2006	DPE, JE	Flowering	
Y Foel	SJ1938	08/2006	DPE, JE	Flowering	SSSI - 4
Caemor Wood	SJ2235	08/2006	DPE, JE	Flowering	
		1915		1st digitised record	
Rubus ordovicum		A Bramble		Llwyn mwyar	
Welsh Status		International Status		Native	
Local Status LR		National Status			
Site	Grid Ref	Date	Initial	Comment	Protection
Betws-y-Coed	SH7956	07/2014	RDR		
Chirk South	SJ2837	07/2006	DPE, JE		
Capel Garmon	SH812582	1993		1st digitised record	
Rubus plicatus		A Bramble		Llwyn mwyar	
Welsh Status		International Status		Native	
Local Status LR		National Status			
Site	Grid Ref	Date	Initial	Comment	Protection
Coed Bryndansi	SH853742	07/2015	RDR	Forestry tracks. 1 primocane	
	SH94	07/1894		1st digitised record	
Rubus raduloides		A Bramble		Llwyn mwyar	
Welsh Status		International Status		Native	
Local Status LR		National Status			
Site	Grid Ref	Date	Initial	Comment	Protection
Glyn Arthur	SJ1365	07/2014	DPE	Leaflets only	
	SJ16	07/1894		1st digitised record	
Rubus rubristylus		A Bramble		Llwyn mwyar	
Welsh Status		International Status		Native	
Local Status LS		National Status			
Site	Grid Ref	Date	Initial	Comment	Protection
Aberwheel	SJ1837	08/2006	DPE, JE	Flowering	
Chirk South	SJ2837	07/2006	DPE, JE		
Wrexham	SJ3550	07/2006	DPE, JE		
Lower Tilstock	SJ5137	07/2006	DPE	Flowering	
		2006		1st digitised record	
Rubus segontii		A Bramble		Llwyn mwyar	
Welsh Status		International Status		Native	
Local Status LR		National Status			
Site	Grid Ref	Date	Initial	Comment	Protection
Sydallt South	SJ3154	07/2016	RDR, JP		LNR - 2
Tal-y-cafn	SH7868	1995		1st digitised record	

Denbighshire Rare Plant Register (VC50)

Rubus silurum

Rubus silurum		A Bramble		Llwyn mwyar	
Welsh Status		International Status		Native	
Local Status LS		National Status			
Site	Grid Ref	Date	Initial	Comment	Protection
Alwen Reservoir	SH955527	07/2016	DPE	I bush along track	SSSI - 28
Llys y Frenhines	SJ0655	07/2016	DPE	Plantation. Rare	
Brynysguboriau	SJ1047	08/2006	DPE, JE	Flowering	
Pwll-glas	SJ1254	07/2016	DPE	Primocane only	SSSI - 12
Llechrydau	SJ2135	08/2006	DPE, JE	Flowering	
Caemor Wood	SJ2235	08/2006	DPE, JE	Flowering	
Pwll-hir	SJ2435	08/2006	DPE, JE	Fruiting	
		1964		1st digitised record	

Rubus sprengelii		A Bramble		Llwyn mwyar	
Welsh Status		International Status		Native	
Local Status LR		National Status			
Site	Grid Ref	Date	Initial	Comment	Protection
Nant Isaf Farm	SH921699	07/2015	RDR	Roadside wood. Several plants	
Mount Pleasant	SJ2255	08/2006	DPE, JE	Flowering	
Lower Tilstock	SJ5137	07/2006	DPE	Flowering	
	SJ16	07/1894		1st digitised record	

Rumex hydrolapathum		Water dock		Tafolen y dŵr	
Welsh Status		International Status		Native	
Local Status LS		National Status			
Site	Grid Ref	Date	Initial	Comment	Protection
Bryn Trallwyn	SH7981672211	09/2019	MC		SSSI - 1
Morfa Rhuddlan	SH96887898	05/2018	MOS	About 15 metres up stream	
Tir Prince	SH982795	08/2013	DENBS	Meadow and scrapes area	
Wavertree Farm	SJ37655526	10/2019	MOS	All around pond edge	
Holt West	SJ3897355120	09/2004	AH	Pond origin marl pit	
Caerowlin Wood	SJ398411	07/2015	KKB		
Holt West	SJ3972354478	09/2004	AH	Pond origin marl pit	
Holt West	SJ390551	07/2012	JDS		SSSI - 3
Trevalyn Meadows	SJ403580	07/2000	JAG		SSSI - 31
Bettisfield West	SJ45433505	04/2014	JDS	A couple of plants on canal bank	
Lower Tilstock	SJ513372	09/2013	KKB	A single plant on canal towpath	
		1950		1st digitised record	

Rumex maritimus		Golden dock		Tafolen felen	
Welsh Status		International Status		Native	
Local Status LR		National Status			
Site	Grid Ref	Date	Initial	Comment	Protection
Pant-yr-ochain	SJ3453	2000			
Borras Farm	SJ352523	08/2011	JBF	>20 plants	
Gresford, nr	SJ35	09/1894		1st digitised record	

Denbighshire Rare Plant Register (VC50)

mex obtusifolius x sanguineus = R. x dufftii

Rumex obtusifolius x sanguineus = R. x dufftii		Hybrid Dock			Tafolen groesryw	
Welsh Status		International Status			Native	
Local Status LR		National Status				
Site	Grid Ref	Date	Initial	Comment	Protection	
Bryn-Alyn	SJ33025467	07/2009	BSBI		LNR - 2	
Sabulina verna		Spring sandwort			Tywodlys y gwanwyn	
Welsh Status Vulnerable		International Status			Native	
Local Status LS		National Status Scarce			Near Threatened	
Site	Grid Ref	Date	Initial	Comment	Protection	
Bryn-y-gloch	SJ19975754	06/2015	PD	Plenty on the heavy metal wastes		
Pen-y-bryn	SJ19286145	06/2009	DW			
Eryrys	SJ20025755	06/2014	DENBS			
Maeshafn South	SJ20356098	07/2016	MOS	North bank of road compacted area		
Creigiau Eglwyseg	SJ22344677	09/2014	DW	In flower	SSSI - 33	
Minera	SJ2618351512	08/2020	PD	On the open mountain	SSSI - 33	
		1950		1st digitised record		
Sagina maritima		Sea pearlwort			Corwlyddyn arfor	
Welsh Status		International Status			Native	
Local Status LS		National Status				
Site	Grid Ref	Date	Initial	Comment	Protection	
Rhos-on-Sea	SH8480	10/2015	JDS	Small patch by promenade railing		
Llanddulas	SH907786	07/2006	GMK	Shingle	LNR - 4	
Foryd	SH99678077	06/2016	MOS	Pavement weed		
Horseshoe Pass	SJ186470	08/2014	PRG	Abundant along side of A542	SSSI - 33	
Dafarn Dywyrch	SJ1851	07/2016	JDS	Roundabout		
Horseshoe Pass	SJ1947	08/2014	PRG	Abundant along verge	SSSI - 33	
Loggerheads	SJ19886256	08/2015	MOS	In joints of block paving	LNR - 7	
Ty-draw Nursery	SJ20036262	08/2015	MOS	South roadside verge A494		
		1968		1st digitised record		
Sagina subulata		Heath pearlwort			Corwlyddyn mynawydaidd	
Welsh Status		International Status			Native	
Local Status LR		National Status				
Site	Grid Ref	Date	Initial	Comment	Protection	
Mynydd Bodran	SH9400470450	09/2012	JR	Single clump at edge of track. var. subulata		
Llyfarddu West	SJ00455317	06/2017	MOS	Track entrance from road 2 plants		
Foel Ganol	SJ05915902	06/2015	MOS	Dry poached bank beside track		
		SH86		1911 1st digitised record		
Sagittaria sagittifolia		Arrowhead			Saethlys	
Welsh Status		International Status			Native	
Local Status LR		National Status				
Site	Grid Ref	Date	Initial	Comment	Protection	
Trevalyn	SJ39325771	07/2011	JDS			
Trevalyn Meadows	SJ40185762	07/2020	DW	In brook to W of bridge	SSSI - 31	
Pulford, below Pulford Brook	SJ36	10/1894		1st digitised record		

Denbighshire Rare Plant Register (VC50)

Salicornia dolichostachya

Salicornia dolichostachya		Long-spiked glasswort			Llyrllys canghennog	
Welsh Status		International Status			Native	
Local Status LR		National Status				
Site	Grid Ref	Date	Initial	Comment	Protection	
Conwy RSPB Reserve	SH7976	08/2014	DENBS	Dominant on the mud flats.	SSSI - I, NNR - I	
Conwy RSPB Reserve	SH8076	08/2014	DENBS		SSSI - I, NNR - I	
<i>Glan Conwy</i>	<i>SH795768</i>	<i>10/1963</i>		<i>1st digitised record</i>		
Salicornia europaea s.s.		Common glasswort			Llyrllys cyffredin	
Welsh Status		International Status			Native	
Local Status LR		National Status				
Site	Grid Ref	Date	Initial	Comment	Protection	
Conwy RSPB Reserve	SH797769	07/2011	GB		SSSI - I, NNR - I	
<i>Carreg y Groes, Glan Conwy</i>	<i>SH791750</i>	<i>10/1963</i>		<i>1st digitised record</i>		
Salix alba x euxina x pentandra = S. x meyeriana		Shiny-leaved Willow			Helygen loywddail	
Welsh Status		International Status			Native	
Local Status LS		National Status				
Site	Grid Ref	Date	Initial	Comment	Protection	
Cefnhirfynydd	SH906495	08/2018	DENBS			
Glasfryn	SH92435012	07/2012	SDSB	One large bush	SSSI - II	
Cerrigydrudion	SH94144932	07/2012	SDSB	One large bush	SSSI - II	
Rhyd-y-meudwy	SJ13195179	05/2017	DW	Trees by stream		
Penley	SJ41433903	08/2019	KKB			
Salix purpurea		Purple willow			Helygen gochlas	
Welsh Status		International Status			Native	
Local Status LS		National Status				
Site	Grid Ref	Date	Initial	Comment	Protection	
Llanfihangel Glyn Myfyr	SH9849	08/2011	DW		LNR - 4	
Street Lydan	SJ435399	09/2013	KKB	Pond		
Pigeon House	SJ4338040798	09/2014	KKB	A single bush by brook		
Higher Lanes Bank	SJ4896643811	05/2015	KKB			
Fenn's Bank	SJ505397	07/2017	KKB	Pond		
		<i>1950</i>		<i>1st digitised record</i>		
Salix purpurea x viminalis = S. x rubra		Green-leaved Willow			Helygen werdd	
Welsh Status		International Status			Native	
Local Status LR		National Status				
Site	Grid Ref	Date	Initial	Comment	Protection	
Llanfair Talhaiarn	SH927703	08/2015	GW	Hedge, playing field, side of R.Elwy.	LNR - 4	
Salix repens		Creeping willow			Corhelygen	
Welsh Status		International Status			Native	
Local Status LS		National Status				
Site	Grid Ref	Date	Initial	Comment	Protection	
Coed Bryndansi	SH853740	07/2015	BSBI		SSSI - 25	
Mynydd Hiraethog	SH931555	09/2018	DENBS	Stony track	SSSI - 28	
Graig Ddu	SJ01725073	10/2015	MOS	By corner of track		

Denbighshire Rare Plant Register (VC50)

Salix repens

Salix repens	Creeping willow			Corhelygen	
Welsh Status	International Status			Native	
Local Status	LS	National Status			
Site	Grid Ref	Date	Initial	Comment	Protection
Llyfarddu	SJ01485318	09/2017	MOS	North side of forest track	
Cefn Trevor	SJ02105648	08/2015	MOS		
Cyrn-y-Brain	SJ21404998	06/2013	JDS		
Minera	SJ264518	2003	JAG		SSSI - 33
Sydallt	SJ316551	08/2005	JAG		LNR - 2
		1928	1st digitised record		

Salix triandra	Almond Willow			Helygen dribrigerog	
Welsh Status	International Status			Archaeophyte	
Local Status	LS	National Status			
Site	Grid Ref	Date	Initial	Comment	Protection
Overton West	SJ365414	07/2015	KKB	Several small trees on banks of Dee	SSSI - 3
Overton Lodge	SJ36604206	07/2019	KKB		SSSI - 3
Lightwood Green	SJ382401	07/2014	KKB	Double pond	
Sutton Green East	SJ41954893	07/2013	JDS	One tree on bank of River Dee	SSSI - 3
		1970	1st digitised record		

Salsola kali	Prickly saltwort			Helys pigog	
Welsh Status	International Status			Native	
Local Status	LR	National Status			Vulnerable
Site	Grid Ref	Date	Initial	Comment	Protection
Kinmel Bay	SH99508092	09/2015	MOS	Dunes	LNR - 6

Salvia verbenaca	Wild Clary			Clari gwyllt	
Welsh Status	International Status			Native	
Local Status	LR	National Status			
Site	Grid Ref	Date	Initial	Comment	Protection
Hen Wrych Farm	SH93507803	06/2015	AD	Waste ground. Several plants	
Nyth-y-dryw	SJ23734251	06/2014	MOS	Bank below canal. subsp. horminoides	
Trevor Uchaf	SJ2442	06/2014	MOS	subsp. horminoides	
Henllan	SJ027678	1997	1st digitised record		

Sambucus ebulus	Dwarf Elder			Ysgawen Fair	
Welsh Status	International Status			Archaeophyte	
Local Status	LS	National Status			
Site	Grid Ref	Date	Initial	Comment	Protection
Mynydd Tryfan West	SH9692164960	05/2018	NJO, SKO	A colony 20 m x 3m at roadside	
Hafod-wen	SH98725025	07/2015	MOS	Near road	SSSI - 28
Henfryn	SH99606077	06/2018	DENBS	Roadside. large stand extending to 18m	
Llanelidan	SJ11975074	07/2018	DW	About 30m along S side of lane	
Commonwood	SJ393539	10/2019	LB	Beside the B5102	
		1942	1st digitised record		

Samolus valerandi	Brookweed			Claellys	
Welsh Status	International Status			Native	
Local Status	LR	National Status			
Site	Grid Ref	Date	Initial	Comment	Protection
Tal-y-cafn	SH78707176	08/2018	DENBS	Wet field adjacent to Afon Conwy	SSSI - 1

Denbighshire Rare Plant Register (VC50)

Samolus valerandi

Samolus valerandi		Brookweed		Claerlys		
Welsh Status		International Status				Native
Local Status LR		National Status				
Site	Grid Ref	Date	Initial	Comment	Protection	
Towyn	SH97877968	08/2014	MOS	Ditch in park		
<i>Tal-y-Cafn</i>	SH77	05/1988		<i>1st digitised record</i>		
Sanguisorba officinalis		Great burnet		Bwrned mawr		
Welsh Status		International Status				Native
Local Status LS		National Status				
Site	Grid Ref	Date	Initial	Comment	Protection	
Pennant	SH82584689	08/2017	MOS			
Bryn-yr-orsedd	SJ1959	05/2017	JR	Pothole Quarry	SSSI - 6	
Trevalyn Meadows	SJ403579	07/2011	JDS	Around border of meadow	SSSI - 31	
Trevalyn Meadows	SJ40225809	07/2011	JDS	Field margin with brook	SSSI - 31	
		1909		<i>1st digitised record</i>		
Saponaria officinalis		Soapwort		Sebonllys		
Welsh Status		International Status				Archaeophyte
Local Status LS		National Status				
Site	Grid Ref	Date	Initial	Comment	Protection	
Colwyn Bay Prom	SH861784	07/2009	JH		LNR - 4	
Tyn-y-bedw	SH9672	06/2019	DENBS	Roadside		
Tir Prince	SH9879	08/2014	MOS		LNR - 4	
Foryd	SH9980	09/2010	DW, JAG	flore pleno. Double-flowered, very scented.	LNR - 6	
Llanrhaeadr DC West	SJ075632	05/2015	DENBS	Large clump on N side of road		
Pentre-celyn	SJ150539	08/2012	DW	Hedge bank		
Gefeiliu Terrace	SJ328449	08/2019	DW	Laneside. cottage escapes		
Overton Bridge	SJ3542	06/2008	KKB			
		1950		<i>1st digitised record</i>		
Saxifraga granulata		Meadow saxifrage		Tormaen y gweunydd		
Welsh Status		International Status				Native
Local Status LS		National Status				
Site	Grid Ref	Date	Initial	Comment	Protection	
Llanrhaeadr-ym-mochnant	SJ125277	05/2014	RGr	W bank of Afon Iwrch. Well established. A carpet of 20m this year. Open, damp, semi-shaded woodland.		
Llanrhaeadr-ym-Mochnant	SJ13952599	04/2015	SS	A patch over approx 3 yds on a riverside bank and spreading into a field. A few in bud.		
Pen-y-graig	SJ13145254	06/2015	DW	20-30 plants. Fewer this year than last, in a small quarry area.		
Glanwrch	SJ1425	05/2015	SS	A few flowering plants on riverside. Native		
Llantysilio	SJ18454343	05/2015	JLR			
Llantysilio	SJ1958743385	05/2018	PD	Riverside grassy bank. Tens of plants.	SSSI - 3	
Pentrefelin	SJ2012843385	05/2018	PD	Open outcrop above Dee, adjacent to broadleaved woodland. Tens perhaps 100s.	SSSI - 3	
Castell Dinas Bran	SJ224432	05/2008	JAG			
Halton	SJ31533979	04/2011	SS	1 tiny patch, 1 plant in flower, on a sloping bank not far from the Dee.	SSSI - 3	
Manley Wood	SJ34974135	05/2014	MOS	Between footpath and R.Dee	SSSI - 3	
Gresford West	SJ34645495	05/2018	JBF	Hundreds in Gresford Churchyard. Possibly not native		
Erbistock Ford	SJ3567641209	05/2018	KKB	By track between R. Dee and Llan-y-cefn Wood	SSSI - 3	

Denbighshire Rare Plant Register (VC50)

Saxifraga granulata

Saxifraga granulata		Meadow saxifrage		Tormaen y gweunydd	
Welsh Status		International Status		Native	
Local Status LS		National Status			
Site	Grid Ref	Date	Initial	Comment	Protection
		1921		1st digitised record	
Schedonorus pratensis x Lolium perenne = X		Hybrid Fescue		Peisrygwellt	
Schedolium loliaceum					
Welsh Status		International Status		Native	
Local Status LS		National Status			
Site	Grid Ref	Date	Initial	Comment	Protection
Mynydd-y-briw	SJ17812643	07/2014	DENBS	Lane verge, opposite house. Sterile, awnless	
Maeshafn South	SJ204609	2001	JAG		
Park Lane	SJ42113920	06/2015	JDS	On roadside verge	
Bronington	SJ4839	11/2013	JDS		
Schoenoplectus tabernaemontani		Grey club-rush		Llafrwynen arfor	
Welsh Status		International Status		Native	
Local Status LS		National Status			
Site	Grid Ref	Date	Initial	Comment	Protection
Llanrwst	SH7962	08/2005	JAG		
Hen Wrych Farm	SH934781	08/2015	DENBS	Waste ground.	
Towyn	SH9787979572	07/2020	NJO, SKO	2m deep ditch	
Bae Cinnel	SH97818005	08/2014	MOS	In ditch	
Tir Prince	SH98017947	08/2014	MOS	In drain	LNR - 4
Kinmel Bay	SH98628050	11/2019	MOS	Several plants in ditch	
Golly	SJ33745801	07/2014	JDS	Pond	
Darland	SJ3858	07/2011	JDS		
Penley Hall	SJ41214057	08/2014	PRG	Pond	
		1928		1st digitised record	
Scirpus sylvaticus		Wood club-rush		Clwbfrwynen bengron	
Welsh Status		International Status		Native	
Local Status LS		National Status			
Site	Grid Ref	Date	Initial	Comment	Protection
Froncysyllte	SJ2712441815	08/2009	DENBS	Trefor Canal Basin & below	SSSI - 3
Rhosrobin North	SJ325534	08/2009	JLR	Bradley Marsh	
Manley Wood	SJ34974132	08/2017	TK	Small no of plants on bank of River Dee	SSSI - 3
Pickhill Meadows	SJ39334610	05/2019	TK	Scattered small clumps along bank of River Dee	SSSI - 3
Dingles Farm	SJ429404	09/2014	KKB	Pond	
Wyen Wenn	SJ439386	09/2013	KKB	Small flush in field	
Pigeon House	SJ434407	09/2014	KKB	Boggy field	
Horseman's Green	SJ447416	09/2013	KKB	Pond in centre of plantation	
Cranberry Moss	SJ46724160	05/2014	JDS	5m patch at pond margin	
		1967		1st digitised record	
Scutellaria minor		Lesser skullcap		Cycyllog bach	
Welsh Status		International Status		Native	
Local Status LS		National Status			
Site	Grid Ref	Date	Initial	Comment	Protection
Pen yr Orsedd	SH85195305	08/2017	DENBS	Wet area to E of lane.	SSSI - 28

Denbighshire Rare Plant Register (VC50)

Scutellaria minor

Scutellaria minor		Lesser skullcap		Cycyllog bach	
Welsh Status		International Status		Native	
Local Status LS		National Status			
Site	Grid Ref	Date	Initial	Comment	Protection
Mynydd Branar	SH8771	08/2010	DW, JAG		
Llech Daniel	SH98935642	09/2017	MOS, GL	Beside stream	SSSI - 28
Nant Criafolen	SH98235756	09/2017	MOS, GL	Beside boardwalk to hide	SSSI - 16
Llech Daniel	SH9956	10/2017	MOS		SSSI - 28
Foel Gasyth	SJ02116228	08/2016	MOS	Run off area dry/damp stream	
Mountain Lodge	SJ25924745	07/2015	JDS	Local in wet flush	
Tai-nant	SJ26204637	07/2015	JDS	Occasional in wet flush	SSSI - 33
Tai-nant	SJ26424745	05/2005	JLR		SSSI - 33
New Brighton	SJ27055055	08/2014	MOS	Flush area near footpath	SSSI - 33
		1950		<i>1st digitised record</i>	

Selaginella selaginoides		Lesser clubmoss		Cnwp-fwsogl bach	
Welsh Status		International Status		Native	
Local Status LR		National Status			
Site	Grid Ref	Date	Initial	Comment	Protection
Llys Dymper	SH8851559422	08/2007	TK		SSSI - 28
Rhaeadr y Bedd	SH91605993	07/2012	SDSB	and SH91625997. Locally frequent on flushed ravine side.	SSSI - 28
Rhaeadr y Bedd north	SH91676001	07/2012	SDSB	Locally frequent on flushed ravine side.	SSSI - 28
	SH95	1947		<i>1st digitised record</i>	

Serratula tinctoria		Saw-wort		Dant y pysgodyn	
Welsh Status		International Status		Native	
Local Status LR		National Status			
Site	Grid Ref	Date	Initial	Comment	Protection
Tal-y-cefn Uchaf	SH99005200	07/2015	MOS	On north roadside wall 4 plants	SSSI - 28
Eyarth Woods	SJ1217754921	10/2019	JP	On a limestone ledge, c. 6 plants, 2 flowering.	SSSI - 12
	SH95	1961		<i>1st digitised record</i>	

Silaum silaus		Pepper-saxifrage		Ffenigl yr hwch	
Welsh Status		International Status		Native	
Local Status LS		National Status			
Site	Grid Ref	Date	Initial	Comment	Protection
Green Isaf	SJ063692	2010	DEI	Field side of roadside hedgebank	
Wrexham Industrial Estate	SJ377489	06/2011	BSBI	Locally frequent here	
Trench	SJ38683974	05/2019	KKB	Old railway	
Brynhovah	SJ3843	01/2003	JAG, WNM, SES		
Wrexham Industrial Estate	SJ38104889	06/2011	BSBI		
Wrexham Industrial Estate	SJ38374962	07/2018	TK	A few plants in neutral grassland	
Wrexham Industrial Estate North	SJ38945020	05/2017	TK	Small number of plants in sp-rich grassland	
Red Hall Lane	SJ398397	07/2015	KKB		
Holt West	SJ39785436	07/2012	JDS	Three widely scattered plants at margin of meadow	
Holly Bush	SJ402445	06/2019	AM	Garden wild area	
Trevalyn Meadows	SJ403580	07/2000	JAG		SSSI - 31
		1942		<i>1st digitised record</i>	

Denbighshire Rare Plant Register (VC50)

Silene gallica

Silene gallica		Small-flowered catchfly			Gludlys amryliw	
Welsh Status Vulnerable		International Status			Archaeophyte	
Local Status LR		National Status Scarce S42			Endangered R/T arable	
Site	Grid Ref	Date	Initial	Comment	Protection	
Pentre Mawr Park	SH947788	2000	WNM	Many plants on railway bank	SSSI - 35	
Belgrano	SH950789	08/2005	JAG			
Llangollen	SJ2142	1910		<i>1st digitised record</i>		
Silene nutans		Nottingham catchfly			Gludlys gogwyddol	
Welsh Status Near Threatene		International Status			Native	
Local Status LR		National Status Scarce			Near Threatened	
Site	Grid Ref	Date	Initial	Comment	Protection	
Bryn Eurn SSSI	SH83177975	06/2013	DENBS	and SH83277985. Occasional along rocky outcrops and a few plants on the cliff edge	SSSI - 7	
Bryneurn	SH8379	07/1900		<i>1st digitised record</i>		
Silene uniflora		Sea campion			Gludlys arfor	
Welsh Status		International Status			Native	
Local Status LS		National Status				
Site	Grid Ref	Date	Initial	Comment	Protection	
Hen Wrych Farm	SH93797847	07/2020	NJO, SKO	On the shingle	SSSI - 35	
Pentre Mawr Park	SH94207861	09/2020	DW, JP	Beach path and shingle.	SSSI - 35	
Belgrano North	SH956791	09/2020	DW	Coastal path and shingle		
Towyn	SH97077984	08/2014	MOS	Promenade		
		1950		<i>1st digitised record</i>		
Silybum marianum		Milk Thistle			Ysgallen Fair	
Welsh Status		International Status			Archaeophyte	
Local Status LR		National Status				
Site	Grid Ref	Date	Initial	Comment	Protection	
Bryn Howell Hotel	SJ262416	06/2012	SPC	A few plants in one place, towpath	SSSI - 3	
Overton Bridge	SJ35404277	05/2014	MOS	10 plants at SJ35464278		
	SJ24	1906		<i>1st digitised record</i>		
Sinapis alba		White mustard			Mwstard gwyn	
Welsh Status		International Status			Archaeophyte	
Local Status LR		National Status			IAPA	
Site	Grid Ref	Date	Initial	Comment	Protection	
Brookfield Drive Biodiversity Site	SH824799	10/2017	WNM		LNR - 4	
Kinmel Bay	SH9880	08/2001	JAG		LNR - 6	
	SJ24	1909		<i>1st digitised record</i>		
Sorbus anglica		A Whitebeam			Cerddinen Lloegr	
Welsh Status		International Status Global Red List: Vulne			Native	
Local Status LR		National Status Rare			Near Threatened	
Site	Grid Ref	Date	Initial	Comment	Protection	
Craig Arthur	SJ229477	05/2002	BSBI		SSSI - 33	
Castell Dinas Bran	SJ24	07/1835		<i>1st digitised record</i>		

Denbighshire Rare Plant Register (VC50)

Sorbus rupicola

Sorbus rupicola		A Whitebeam			Cerddinen y graig	
Welsh Status Vulnerable		International Status			Native	
Local Status LS		National Status Scarce				
Site	Grid Ref	Date	Initial	Comment	Protection	
Mynydd Marian SSSI	SH8885877422	08/2011	NJO	Scrub. 208m alt on carboniferous limestone	SSSI - 29	
Bryn Dulas	SH906765	05/2006	TCGR, JAG		SSSI - 20	
Hen Wrych Farm	SH93797847	07/2020	NJO, SKO	Against sea wall. Two stunted bushes	SSSI - 35	
Dinbren Uchaf	SJ2199644526	09/2017	LH, TCGR			
Rock Farm	SJ2188045079	09/2017	LH, TCGR		SSSI - 33	
Castell Dinas Bran	SJ2286543397	09/2017	LH, TCGR			
Creigiau Eglwyseg East	SJ2201144498	09/2017	LH, TCGR			
Rock Farm East	SJ2207745244	09/2017	LH, TCGR		SSSI - 33	
Creigiau Eglwyseg	SJ2241346791	09/2017	LH, TCGR		SSSI - 33	
Craig Arthur	SJ2283947653	09/2017	LH, TCGR		SSSI - 33	
World's End	SJ2333347915	09/2017	LH, TCGR		SSSI - 33	

1913

1st digitised record

Sorbus torminalis		Wild service-tree			Cerddinen wyllt	
Welsh Status		International Status			Native	
Local Status LS		National Status				
Site	Grid Ref	Date	Initial	Comment	Protection	
Nant Merddyn	SH9261	04/2017	JP, ND			
Mynydd y Gaer	SH9771	09/2014	JDS			
Moel Tywysog	SH9811964636	08/2018	MOS	N roadside hedge		
Penraig Wood	SJ024702	09/2000	CCW		SSSI - 10	
Pont Ffriddmor	SJ0769	10/2018	MOS			
Castell Dinas Bran South	SJ2221842104	09/2014	TK	A number of trees ranging in age and size in a small open Oak woodland . On bank of Canal, on a vertical slope.		
Nantylbelan	SJ30264107	05/2015	DENBS	Edge of path. A few more nearby.	SSSI - 30	
Trench	SJ385389	10/2015	JDS	Tree at margin of lake		
Brynhovah	SJ3843	01/2003	JAG, WNM, SES			
Red Hall Lane	SJ395393	10/2015	JDS	Seeding in wood		
Lee's Wood	SJ416415	07/2007	AKT	Deciduous wood		

1886

1st digitised record

Sparganium angustifolium		Floating bur-reed			Cleddlys arnofiol	
Welsh Status		International Status			Native	
Local Status LS		National Status				
Site	Grid Ref	Date	Initial	Comment	Protection	
Moel Sych	SJ03	10/2001	JAG	Laneside		
Llyn Bran	SH962589	07/2018	BG, JSh			
Llyn Bran	SH960594	07/2018	BG, JSh			
Clywedog Reservoir	SJ01035749	08/2015	MOS	In lake and flowering		

1968

1st digitised record

Denbighshire Rare Plant Register (VC50)

Spartina anglica

Spartina anglica		Common cord-grass			Cordwellt cyffredin	
Welsh Status		International Status			Native	
Local Status LS		National Status				
Site	Grid Ref	Date	Initial	Comment	Protection	
Bryn Trallwyn	SH7973	09/2013	MOS, GL		SSSI - 1	
Glan Conwy	SH802778	2000			SSSI - 1, NNR - 1	
Foryd South	SH9979	08/2014	MOS	Occasional on the salt marsh		
Foryd	SH994805	12/2020	DENBS	The Bridge and S of		
		1963		1st digitised record		

Spergularia media		Greater sea-spurrey			Troellig arfor mawr	
Welsh Status		International Status			Native	
Local Status LS		National Status				
Site	Grid Ref	Date	Initial	Comment	Protection	
Bryn Trallwyn	SH7973	09/2013	MOS, GL		SSSI - 1	
Conwy RSPB Reserve	SH8076	08/2014	DENBS		SSSI - 1, NNR - 1	
Colwyn Bay	SH8479	10/2015	JDS	Promenade		
Rhos-on-Sea	SH8480	10/2015	JDS	One plant on promenade		
Old Colwyn Prom	SH8778	09/2014	DENBS		LNR - 4	
Belgrano	SH9578	09/2014	MOS, GL			
Foryd	SH9980	09/2010	DW, JAG		LNR - 6	
Foryd South East	SJ0079	08/2014	MOS			
		1963		1st digitised record		

Spergularia rupicola		Rock sea-spurrey			Troellig arfor y clogwyn	
Welsh Status		International Status			Native	
Local Status LS		National Status				
Site	Grid Ref	Date	Initial	Comment	Protection	
Rhos-on-Sea	SH842803	09/2019	DW	Promenade		
Colwyn Bay Prom	SH86497873	04/2015	MOS	Occasional on wall between promenade and footpath	LNR - 4	
Penmaen Rhos	SH8878	09/2014	DENBS	Occasional on seaward side of coastal path		
Llanddulas	SH90487863	11/2019	MOS	Between 2 rocks of sea defence.	LNR - 4	
		1968		1st digitised record		

Spiranthes spiralis		Autumn lady's-tresses			Troellig yr hydref	
Welsh Status		International Status			Native	
Local Status LS		National Status			Near Threatened	
Site	Grid Ref	Date	Initial	Comment	Protection	
Mynydd Marian SSSI	SH88797745	08/2016	IF	Many on S- facing slope	SSSI - 29	
Isallt Crags	SH894766	08/2016	IF	100+ on S - facing slope		
Bryn Dulas	SH90217697	09/2016	IF	1 plant		
Rhyd-y-foel	SH91387624	08/2019	ANG, JG	SH91457615 & SH91707620 . Probably many other spots too	SSSI - 20	
Terfyn	SH916774	08/2016	IF	Sprinkled over S-facing slope between SH916774 - SH919770	SSSI - 20	
Hen Wrych Farm	SH936782	08/2013	AD	Grass verge		
		1929		1st digitised record		

Denbighshire Rare Plant Register (VC50)

Spirodela polyrhiza

Spirodela polyrhiza		Greater duckweed			Linad mawr	
Welsh Status		International Status			Native	
Local Status LS		National Status				
Site	Grid Ref	Date	Initial	Comment	Protection	
Chirk Castle	SJ26483851	06/2014	JHB	Pond near car park		
Trevalyn	SJ38525788	07/2011	JDS	In ditch		
Trevalyn	SJ398575	07/2011	JDS	Pulford Brook		
Trevalyn Meadows	SJ40185762	07/2020	DW	Bridge and to N	SSSI - 31	
Trevalyn Meadows	SJ4058	07/2011	JDS	Old Pulford Brook	SSSI - 31	
Fenn's Bank	SJ503384	08/2019	DW	Drain	SSSI - 15	
		1942		<i>1st digitised record</i>		
Stachys alpina		Limestone woundwort			Briwlys y calch	
Welsh Status		International Status			Native	
Local Status LR		National Status Rare				
Site	Grid Ref	Date	Initial	Comment	Protection	
Pont y Glyn-diffwys	SH99494426	07/2018	NJO, SKO	Beneath low roadside wall. 11 large rosettes in flower, 6 non-flowering, 2 seedlings. Possibly more.	SSSI - 36	
Cilygroeslwyd Wood	SJ1239655633	07/2019	DW	Many plants, some protected	SSSI - 12	
<i>Cilygroeslwyd Wood</i>	<i>SJ1255</i>	<i>1908</i>		<i>1st digitised record</i>		
Stuckenia pectinata		Fennel Pondweed			Dyfrllys blaenllym	
Welsh Status		International Status			Native	
Local Status LS		National Status				
Site	Grid Ref	Date	Initial	Comment	Protection	
Conwy RSPB Reserve	SH80077723	07/2011	JHB	Mature plants	NNR - 1	
Pentre Mawr Park	SH943782	07/2014	MOS	Park lake	LNR - 4	
Holt	SJ4054	08/2019	LB	Riverside	SSSI - 3	
Hanmer Mere	SJ453391	07/2008	ES		SSSI - 19	
		1864		<i>1st digitised record</i>		
Suaeda maritima		Annual sea-blite			Helys unflwydd	
Welsh Status		International Status			Native	
Local Status LS		National Status				
Site	Grid Ref	Date	Initial	Comment	Protection	
Abergele	SH97	08/2000				
Tal y Cafn	SH77	06/2004	WNM			
Bryn Trallwyn	SH7973	09/2013	MOS, GL		SSSI - 1	
Conwy RSPB Reserve	SH7976	08/2014	DENBS		SSSI - 1, NNR - 1	
Conwy RSPB Reserve	SH799770	07/2016	HC		SSSI - 1, NNR - 1	
Conwy RSPB Reserve	SH8076	08/2014	DENBS		SSSI - 1, NNR - 1	
Glan Conwy	SH802778	09/2002	JAG		SSSI - 1, NNR - 1	
Foryd	SH994805	12/2020	DENBS	The Bridge and S of		
		1970		<i>1st digitised record</i>		

Denbighshire Rare Plant Register (VC50)

Taraxacum angustisquameum

Taraxacum angustisquameum		A Dandelion		Dant y llew	
Welsh Status		International Status		Native	
Local Status LR		National Status			
Site	Grid Ref	Date	Initial	Comment	Protection
Glan-y-gors	SJ048518	2010	AMB		
Gresford	SJ35	1981		<i>1st digitised record</i>	
Taraxacum fulviforme		A Dandelion		Dant y llew	
Welsh Status		International Status		Native	
Local Status LR		National Status			
Site	Grid Ref	Date	Initial	Comment	Protection
Nant Bryn Clwyd	SJ109520	2010	AMB		
Bryn Euryr, Colwyn Bay	SH832796	04/1975		<i>1st digitised record</i>	
Taraxacum fulvum		A Dandelion		Dant y llew	
Welsh Status		International Status		Native	
Local Status LR		National Status			
Site	Grid Ref	Date	Initial	Comment	Protection
Bwlch yr Oernant	SJ184468	2008	AMB	Mountain turf	SSSI - 33
Worlds End	SJ24	1980		<i>1st digitised record</i>	
Taraxacum lacistophyllum		A Dandelion		Dant y llew	
Welsh Status		International Status		Native	
Local Status LR		National Status			
Site	Grid Ref	Date	Initial	Comment	Protection
Bwlch yr Oernant	SJ184468	2008	AMB	Mountain turf	SSSI - 33
Near Erbistock churchyard - wall	SJ3541	05/1930		<i>1st digitised record</i>	
Taraxacum pannucium		A Dandelion		Dant y llew	
Welsh Status		International Status		Native	
Local Status LR		National Status			
Site	Grid Ref	Date	Initial	Comment	Protection
Pant-yr-ochain	SJ344535	2010	AMB		
Bangor-on-Dee	SJ380455	04/1983		<i>1st digitised record</i>	
Taraxacum rubicundum		A Dandelion		Dant y llew	
Welsh Status		International Status		Native	
Local Status LR		National Status			
Site	Grid Ref	Date	Initial	Comment	Protection
Bwlch yr Oernant	SJ184468	2008	AMB	Mountain turf	SSSI - 33
Pot Hole Valley, Llanfinnes	SJ15	05/1971		<i>1st digitised record</i>	
Thalictrum flavum		Common meadow-rue		Arianllys	
Welsh Status		International Status		Native	
Local Status LS		National Status			
Site	Grid Ref	Date	Initial	Comment	Protection
S.Wrexham	SJ34	06/2005	BSBI		
Conwy RSPB Reserve	SH79737737	07/2011	SES		NNR - 1
Ithells Bridge	SJ39105673	06/2021	JDS	Over 15m on side of track	
Trevalyn	SJ39975754	07/2021	JDS	2m patch on bank of Pulford Brook	
Holt South	SJ408530	07/2015	JBF	Drain Ditch	
Trevalyn Meadows	SJ40185762	07/2020	DW	More than several plants on side of drain bank	SSSI - 31

Denbighshire Rare Plant Register (VC50)

Thalictrum flavum

Thalictrum flavum		Common meadow-rue			Arianllys	
Welsh Status		International Status			Native	
Local Status LS		National Status				
Site	Grid Ref	Date	Initial	Comment	Protection	
Trevalyn Meadows	SJ40345820	07/2011	JDS	Along side of ditch	SSSI - 31	
Holt South	SJ41155294	08/2014	MOS	Trackside 4 patches		
Holt South	SJ410533	05/2019	ANG, JG	River Dee	SSSI - 3	
Llyn Bedydd	SJ47953918	06/2015	JDS	2m patch in hedge by house	SSSI - 23	
		1841		1st digitised record		
Torilis nodosa		Knotted hedge-parsley			Troed-y-cyw clymog	
Welsh Status		International Status			Native	
Local Status LS		National Status			IAPA	
Site	Grid Ref	Date	Initial	Comment	Protection	
Pentre Mawr Park	SH94537856	06/2021	MOS	Roundabout outer rim. 30 -40 plants		
Castell Dinas Bran	SJ228433	06/2014	MOS			
Nyth-y-dryw	SJ239428	06/2005	JLR	Apron of stone quarry		
Panorama Walk	SJ2343	06/2014	MOS		SSSI - 33	
		1950		1st digitised record		
Trichomanes speciosum		Killarney Fern (gametophyte)			Rhedyren Cilarne	
Welsh Status		International Status			Native	
Local Status LR		National Status				
Site	Grid Ref	Date	Initial	Comment	Protection	
Meusydd Farm	SH819733	11/2019	JD	Gametophyte. Deep crevice beneath overhanging rock on bank of stream in deep wooded ravine		
Trifolium fragiferum		Strawberry clover			Meillionen fefusaidd	
Welsh Status		International Status			Native	
Local Status LS		National Status			Vulnerable	
Site	Grid Ref	Date	Initial	Comment	Protection	
Hen Wrych Farm	SH933783	05/2021	DENBS	In turf on coastal path		
Pentre Mawr Park	SH943786	07/2005	JAG	Grassland	SSSI - 35	
Ty Mawr Holiday Park	SH96637939	09/2020	DW	Coastal path. Extensive patches on rabbit grazed turf		
Towyn	SH97257995	08/2014	MOS	Ten plants middle of track		
Bae Cinmel	SH97648015	08/2014	MOS	Track beside concrete path		
		1950		1st digitised record		
Trifolium ornithopodioides		Bird's-foot Clover			Corfeillionen wen	
Welsh Status		International Status			Native	
Local Status LR		National Status				
Site	Grid Ref	Date	Initial	Comment	Protection	
Foryd	SH99628057	06/2016	MOS	End of lake		
Colwyn	SH87	1893		1st digitised record		
Trifolium scabrum		Rough clover			Meillionen arw	
Welsh Status		International Status			Native	
Local Status LR		National Status				
Site	Grid Ref	Date	Initial	Comment	Protection	
Pentre Mawr Park	SH940785	07/2000	WFS		SSSI - 35	
	SH97	07/1959		1st digitised record		

Denbighshire Rare Plant Register (VC50)

Triglochin maritima

Triglochin maritima		Sea arrowgrass			Saethbennig y morfa	
Welsh Status		International Status			Native	
Local Status LS		National Status				
Site	Grid Ref	Date	Initial	Comment	Protection	
Colwyn Bay	SH87	09/2002	JAG			
Tal-y-cafn	SH78707176	08/2018	DENBS	Wet field adjacent to Afon Conwy.	SSSI - I	
Bryn Trallwyn	SH7972	04/2003	WNM		SSSI - I	
Conwy RSPB Reserve	SH798769	2006	GB		SSSI - I, NNR - I	
Foryd South	SH9979	08/2014	MOS	Frequent on the salt marsh		
Foryd South East	SJ0079	08/2014	MOS	Frequent		
		1950		1st digitised record		

Trollius europaeus		Globeflower			Cronnell	
Welsh Status		International Status			Native	
Local Status LS		National Status			S42	
Site	Grid Ref	Date	Initial	Comment	Protection	
Corwen	SJ04	06/2005	HH	Possibly SJ0349, first recorded 1988		
R.Conwy	SH79805447	05/2008	WNM	and SH7980 5447. small pop. on both banks of the afon Conwy.	SSSI - I4	
Pont Bancog	SH82885335	05/2014	LR	In flower on large rock in middle of river		
Lady's Dingle	SH8359252486	05/2017	LR, JR	One plant only on a rock in the river		
Moel yr Iwrch	SH830540	05/2014	LR	One large plant on the bank of the R.Iwrch		
Nant Merddyn	SH9261	04/2017	JP, ND			
Llanfihangel Glyn Myfyr	SH98854956	05/2018	MOS			
		1911		1st digitised record		

Typha angustifolia		Lesser bulrush			Cynffon-y-gath gulddail	
Welsh Status		International Status			Native	
Local Status LS		National Status				
Site	Grid Ref	Date	Initial	Comment	Protection	
Hen Wrych Farm	SH934781	08/2015	DENBS	Waste ground		
Halghton Hall	SJ41034239	07/2014	JDS			
Hanmer Mere	SJ450387	07/2008	ES		SSSI - 19	
Hanmer Mere	SJ454393	08/2017	ES		SSSI - 19	
Little Aowry	SJ454404	07/2012	KKB	Pond in field		
Cranberry Moss	SJ4652641342	08/2015	KKB			
		1950		1st digitised record		

Ulex europaeus x gallii = U. x breoganii		Hybrid Gorse			Eithinen groesryw	
Welsh Status		International Status			Native	
Local Status LR		National Status				
Site	Grid Ref	Date	Initial	Comment	Protection	
Mynydd Marian SSSI	SH892772	2004	WNM	Limestone hill	SSSI - 29	
Mynydd-y-Gaer	SH9729371821	08/2008	JAG			
Utricularia minor					Chwysigenddail bach	
					Native	
Site	Grid Ref	Date	Initial	Comment	Protection	
Coed Bryndansi	SH8520374357	08/2005	PJ	Llyn y Fawnog	SSSI - 25	
Llyn y Fawnog	SH852743	06/1968		1st digitised record		

Denbighshire Rare Plant Register (VC50)

n myrtillus x vitis-idaea = V. x intermedium

Vaccinium myrtillus x vitis-idaea = V. x intermedium		Hybrid Bilberry		Llusen groesryw	
Welsh Status		International Status		Native	
Local Status LR		National Status			
Site	Grid Ref	Date	Initial	Comment	Protection
World's End North	SJ23674979	08/2018	PLT	Looked healthy despite the hot dry summer	SSSI - 33
Verbascum lychnitis x thapsus = V. x thapsi		Hybrid Mullein		Pannog groesryw	
Welsh Status		International Status		Native	
Local Status LR		National Status			
Site	Grid Ref	Date	Initial	Comment	Protection
Marford Quarry	SJ351553	07/2014	JA	Both parents nearby.	LNR - 8
Verbena officinalis		Vervain		Y ferfain	
Welsh Status		International Status		Archaeophyte	
Local Status LR		National Status			
Site	Grid Ref	Date	Initial	Comment	Protection
Bont-newydd area	SJ07A	08/2004	JAG		
Castell Dinas Bran South	SJ229428	08/2006	JLR	Farm yard	
	SJ35	1942		1st digitised record	
Veronica anagallis-aquatica		Blue water-speedwell		Graeanllys y dŵr	
Welsh Status		International Status		Native	
Local Status LR		National Status			
Site	Grid Ref	Date	Initial	Comment	Protection
Plas-yn-cornel North	SH9367	05/2018	NJO, SKO	Ditch	
Tir Prince	SH987794	2001	JAG	R Gele	LNR - 4
Sandy Lane	SJ408404	07/2015	KKB		
	SJ24	07/1959		1st digitised record	
Veronica spicata		Spiked speedwell		Rhwyddlwyn pigfain	
Welsh Status		International Status		Native	
Local Status LR		National Status			
Site	Grid Ref	Date	Initial	Comment	Protection
Bodoryn Bach West	SH96837603	06/2018	DW	Grass verge, entry to quarry. 1 plant in flower.subsp. hybrida	
Cefn	SJ0171	05/2011	DENBS		SSSI - 10
Vicia bithynica		Bythinian vetch		Ffacbysen ruddlas	
Welsh Status Endangered		International Status		Native	
Local Status LR		National Status Scarce		Vulnerable	
Site	Grid Ref	Date	Initial	Comment	Protection
Allt Goch	SJ042712	06/2019	JW	At least 20 plants in flower, extending down the section of the verge	
Llandulas	SH97	08/1891		1st digitised record	
Vicia lathyroides		Spring vetch		Ffacbysen y gwanwyn	
Welsh Status		International Status		Native	
Local Status LS		National Status			
Site	Grid Ref	Date	Initial	Comment	Protection
Kinmel Bay	SH98868075	04/2015	MOS	In dunes	LNR - 6
Bryn Newydd	SJ4241	06/2011	KKB		
Fenn's Moss	SJ487365	2000			SSSI - 15, NNR - 2

Denbighshire Rare Plant Register (VC50)

Vicia lathyroides

Vicia lathyroides	Spring vetch		Ffacbysen y gwanwyn		
Welsh Status	International Status		Native		
Local Status	LS	National Status			
Site	Grid Ref	Date	Initial	Comment	Protection
Cuckoo's Corner	SJ487375	2000			SSSI - 15
		1949		1st digitised record	

Viola canina	Heath Dog-violet		Fioled y cŵn		
Welsh Status	International Status		Native		
Local Status	LR	National Status		Near Threatened	
Site	Grid Ref	Date	Initial	Comment	Protection
Foryd	SH99598097	05/2015	MOS		LNR - 6
Rhyd y Foel	SH9077	1971		1st digitised record	

Viola tricolor	Wild pansy		Trilliw		
Welsh Status	Vulnerable	International Status		Native	
Local Status	LS	National Status		Near Threatened	IAPA
Site	Grid Ref	Date	Initial	Comment	Protection
Bryneglwys	SJ14	07/2002	JAG		
Tal-y-cafn	SH78787173	08/2018	DENBS	A few flowering in sandy waste area. subsp. tricolor. Coastal ecotype?	
Cottage Bridge	SH91645610	07/2019	EM	Layby on road	
Ruthin by-pass	SJ1158	08/2010	DW		
Worlds End Farm	SJ2248	08/2004	JLR		SSSI - 33
Chirk	SJ283396	07/2015	DW	Single small plant in flower under hedge. subsp. tricolor	
Borras Farm	SJ354523	07/2014	JBF	On Golf Course	
Llan-y-pwll	SJ36375086	05/2019	TK	A few plants on edge of temporary ley/ arable field.	
Penley Hall	SJ4140	06/2011	KKB	Penley Wood	
Fenn's Bank	SJ507388	08/2019	DW	Path around maize field. A few plants	SSSI - 15
		1950		1st digitised record	

Viscum album	Mistletoe		Uchelwydd		
Welsh Status	International Status		Native		
Local Status	LS	National Status			
Site	Grid Ref	Date	Initial	Comment	Protection
Lawnt	SJ0431264561	09/2015	OPJ	Large specimens on an old dying apple tree, also starting on adjacent apple tree	
Brickfield Farm	SJ11125968	04/2017	DW	Large clump near top of tree in garden	
Rhiwabon	SJ301432	02/2015	JBF	Several in Lime Tree	
Erddig Country Park	SJ327481	02/2015	RAR	Car park area	
Trench	SJ387389	07/2015	KKB	Host Populus x canadensis. 1 colony	
		1970		1st digitised record	

Vulpia fasciculata	Dune Fescue		Peisgwellt y twyni		
Welsh Status	International Status		Native		
Local Status	LR	National Status			
Site	Grid Ref	Date	Initial	Comment	Protection
Foryd	SH99418039	05/2015	MOS	Alongside boatyard.	LNR - 6

Denbighshire Rare Plant Register (VC50)

Wahlenbergia hederacea

Wahlenbergia hederacea		Ivy-leaved bellflower			Clychlys dail eiddew	
Welsh Status		International Status			Native	
Local Status	LS	National Status			Near Threatened	
Site	Grid Ref	Date	Initial	Comment	Protection	
Cefn-cestyll	SH83595366	08/2012	LR	Abundant in one area of this field - grazed		
Moel yr Iwrch	SH83865464	2010	DEI			
Bryn-amiwg	SH85145299	08/2017	DENBS	Stream to W of lane	SSSI - 28	
Pen yr Orsedd	SH852537	08/2017	DENBS	Bog E of B5113.	SSSI - 28	
Maes Merddyn	SH87515406	07/2017	DW	Scattered, occasional on W side of stream	SSSI - 28	
Aiff	SJ117697	09/2006	JAG	Upland streambank		
Graigfechan	SJ1574054761	08/2020	PD			
Pen Llyn-gloyw	SJ16013559	09/2014	MOS	Wet bank side beside track		
Moel y Gelli	SJ1638054782	09/2010	DW	Rivulet between footpath N and stream. Abundant .		
		1950		1st digitised record		

Zannichellia palustris		Horned pondweed			Llynwlyddyn corniog	
Welsh Status		International Status			Native	
Local Status	LS	National Status				
Site	Grid Ref	Date	Initial	Comment	Protection	
Conwy RSPB Reserve	SH79737732	07/2016	DW	Abundant in brackish lagoon	NNR - 1	
Conwy RSPB Reserve	SH80077723	07/2011	JHB	Mature plants	NNR - 1	
Kinmel Bay	SH986805	08/2010	DENBS	Ditch along carpark		
Maes-mynan	SJ114721	06/2002	NFS	Sand pit - 3 lakes. Quarry		
Llan-y-pwll	SJ37845116	04/2014	JDS	A couple of patches at shallow edge of balancing pond		
Hanmer Mere	SJ450387	08/2011	BG, JS		SSSI - 19	
Hanmer Mere	SJ453391	08/2017	ES		SSSI - 19	
		1835		1st digitised record		