The Continuing Adventures of the BSBI Rough Crew

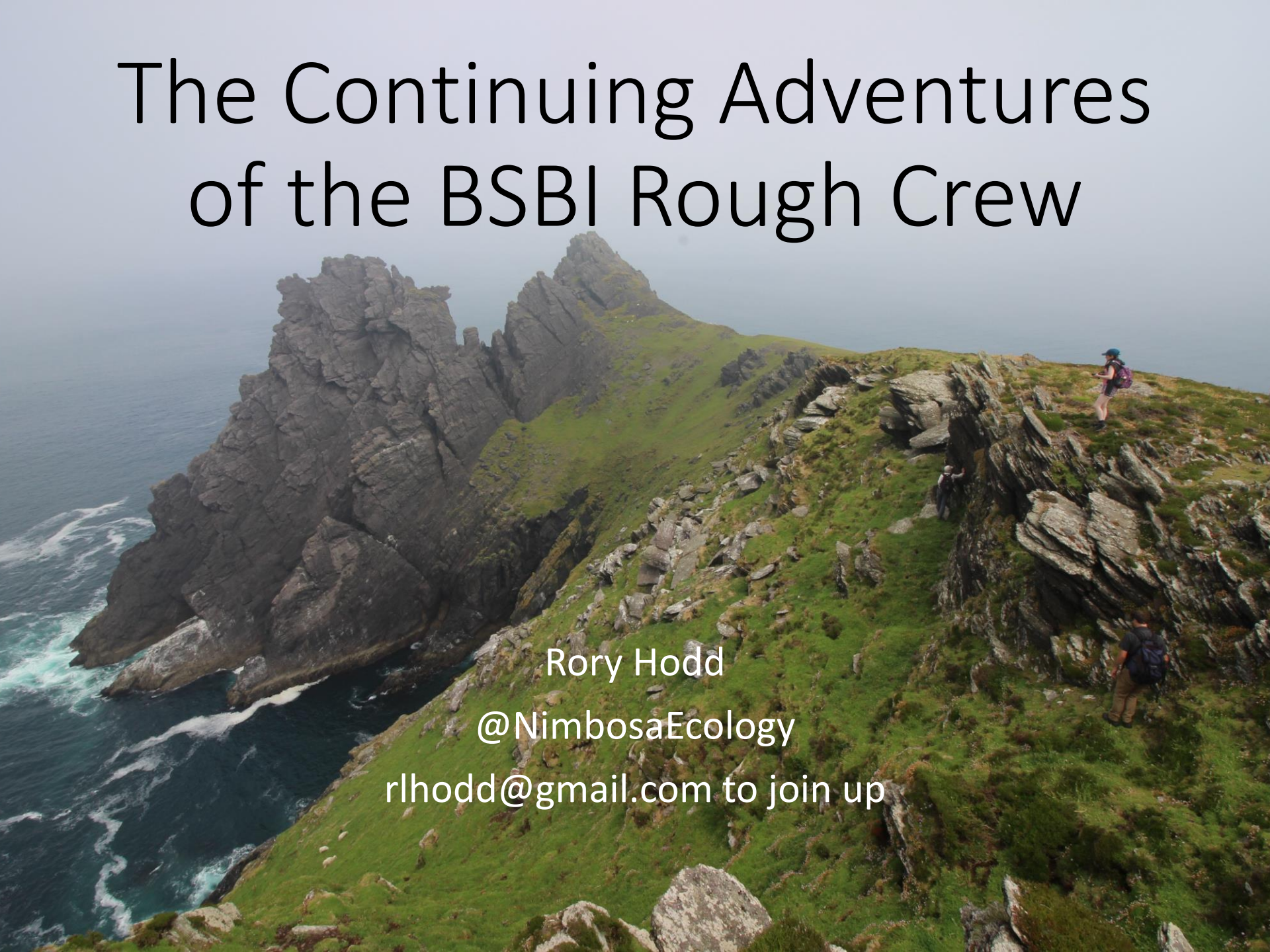

Rory Hodd

@NimbosaEcology

rlhodd@gmail.com to join up

Previously…

The first outing – Mweelrea, August 2015

To date

- Ca. 30 outings since 2015, including five overnight camping trips
- Recorded in 12 VCs
- Nine offshore islands visited
- Almost 150 people on mailing list
- 60-70 participants across all outings
- From outdoors enthusiasts to experienced botanists

Slieve Tooey – Aug 2017

Great Blasket – Aug 2017

BALTIC
BALTIC

Nikon

Inis Tuaisceart – July 2018

Inishturk – Aug 2018

PULSE

Plans for 2019

- Hungry Hill, Beara – June Bank Holiday
- A couple of remote Kerry mountains – July
- Wicklow (BSBI Dublin group) – August
- Slievenamon, Tipperary
- Plus some Mayo, Donegal and Kerry islands tbc
- Email rlhodd@gmail.com to stay informed